

QUOTE

"Repose is a good thing, but boredom is its brother."  
—Voltaire

# The Chelsea Standard

50¢  
per copy

ONE HUNDRED TWENTY-SECOND YEAR—No. 34

CHELSEA, MICHIGAN, WEDNESDAY, JANUARY 12, 1994

18 Pages This Week Plus Supplement

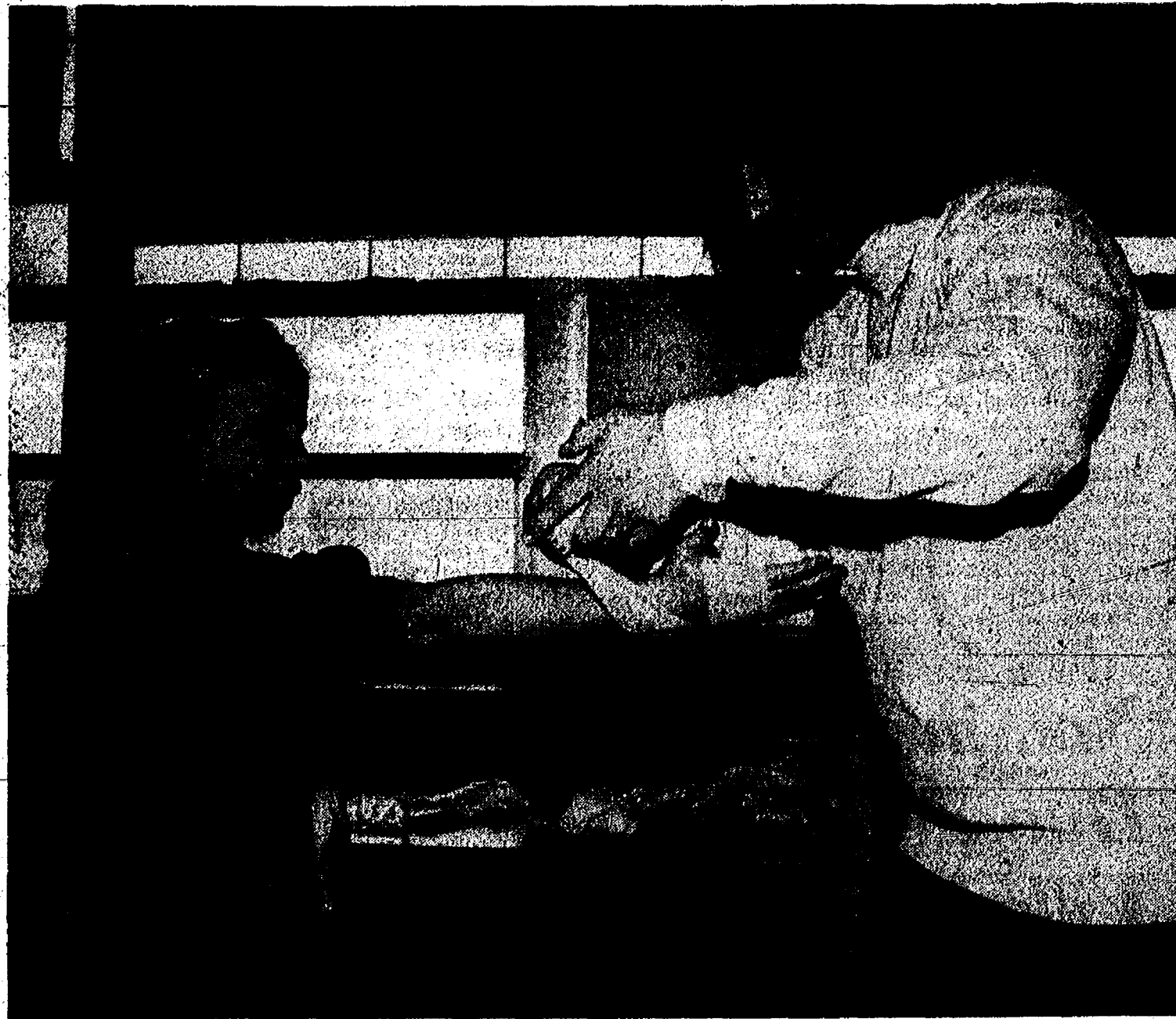

KATRINA MOFFETT has her arm wrapped in an Ace bandage during a program on "Sports Smarts" Monday afternoon at North school. Jennie Maynard presented the program to interested children (at South school on Friday) as part of a series sponsored by the Enrichment Triad Program. How to care for injuries was one part of the program that focused on fitness.

## Board of Education Removes Stephen Leith From District Payroll

Chelsea High school science teacher Stephen Leith, the accused murderer of superintendent Joe Piasecki, was taken off the district payroll Monday night when the school board granted him an unpaid leave of absence.

The move, spelled out in a four-page agreement hammered out by school district and union attorneys, is retroactive to Dec. 17, the day after Leith, 39, is accused of shooting Piasecki in the superintendent's office after a dispute over a grievance.

The agreement essentially gets the district off the hook for giving Leith a paycheck in exchange for postponing further action to fire him under the Michigan Teacher Tenure Act until after June 30 or until the end of the criminal proceedings, whichever comes first.

Leith, who was at the top of the pay scale as a 15-year teacher with a master's degree, was making \$50,353 this year.

Leith's employer-paid insurance package will continue until Feb. 28. After that he may continue to receive the insurance if he pays for it out of his own pocket. He may also be able to be covered as a dependent under his wife's insurance. Alice Leith teaches at the high school.

The leave extends until the criminal case against Leith is decided, whether in court or through a plea arrangement.

According to Washtenaw County Prosecutor Brian Mackie, a trial date will be set within 60 days of next Thursday's preliminary examination, unless Leith pleads insanity and he is referred for psychiatric evaluation. That could delay the process by two months or more.

It's possible Leith could draw a check again for a short time. If he is convicted, the unpaid leave will end, and he will be back on the payroll until the district can go through the process of having Leith's teaching certificate revoked for committing a felony.

Without the agreement, the district would be forced to pay Leith until the charges under the tenure act are decided.

Johnson would not comment on which side instigated the agreement.

The primary benefit for Leith appears to be that he will not have to endure a criminal proceedings and the process to fire him at the same time.

The agreement recognizes that the criminal proceedings are completely separate from any proceedings under tenure law. It also specifically spells

out that the agreement will not be used as a precedent for any agreements between the district and the teachers union.

Unpaid leaves are commonly given, for example, to teachers who are interested in independent study or want time off with newborn children. According to the teacher contract agreement, unpaid leaves may be requested at any time by a teacher with seven years or more experience. However, the board is not required to grant it.

## Pinckney School Board Considers Privatizing Management of District

Pinckney Community Schools may become the first district in the state to be managed by a private company.

On Thursday night, the Board of Education is scheduled to consider a proposal from Alliance for Schools that Work, a consortium of four companies specializing in school management.

The company claims that it can save Pinckney schools \$2 million to \$3 million over five years without increasing the current per-pupil spending level of about \$4,500. It also claims it can add substantially to computer technology in the schools.

The district of 4,000 students has five elementary schools, a middle school and high school.

The four companies in the consortium include KMPG Peat Marwick, a large accounting firm; Education Alternatives Inc., which specializes in school management and manages nine schools in Baltimore and one in Miami; Paramount Communications, which would provide computer equipment for instruction, curriculum, and evaluation; and Johnson Controls, which would maintain buildings, energy use, and other non-educational services.

The Pinckney board could cancel its contract with 90 days notice.

The alliance will provide virtually all services except teachers. Among them are administration,

### Restaurant Workers Suspected in Scam To Skim Receipts

Several employees of the Chelsea Taco Bell are being investigated for embezzling money from the restaurant over an unspecified amount of time.

According to Chelsea police, some employees worked along with some managers to pull the scam, in which food orders were not entered in the registers in their entirety. However, the employees would take the full amount due from the customers and pocket the difference.

(Continued on page two)

## Board Committee Devises Timeline To Hire New Superintendent by July

Chelsea Board of Education hopes to hire a new superintendent by July 1, the official start of the 1994-95 school year.

The board's personnel committee met last Thursday to put together a tentative timeline for hiring a new school chief. Board president Jane Diesing, a member of the committee, said there will be forums to allow the public to suggest what qualifications or personality traits are important.

"A teacher might have a different perspective than a business person," Diesing said.

"Given what has happened, a lot of people have expressed concern that the new superintendent should be accepted by the community. We're very concerned about having good input from the community."

Diesing said the goal of July 1 might turn out to be too ambitious and that "we'll really have to push to meet it, but I'm confident we can do it." The district will update the brochure it used to lure candidates when the late Joe Piasecki was hired. In addition, it will also review its application form. The interview process will be public.

Diesing hopes all applications will be back by the end of March, to allow interviews in April, and a contract offer in May.

The committee will present the details of its proposed search process at the regular Jan. 17 meeting of the board.

"We need to get the whole board into the process to give the committee some direction," Diesing said.

Diesing said she is not worried that recent events will result in fewer qualified applicants.

"We were a little concerned, but feel that we have a very desirable community," Diesing said.

"That has been a very strong plus for pulling applicants in. The Michigan Association of School Boards also thought it would be a strong pull."

Former board president Anne Comau agreed, noting the school district's strong reputation across the state.

In a related matter, the district has made contact with a person who will become the interim superintendent. Diesing would only say that the candidate lives within driving distance and is known by assistant superintendent Fred Mills.

"I hope we'll have someone in a few weeks," Diesing said.

"I think the question is now whether we'll seek other candidates. We want someone who will be compatible with whatever working situation we need."

The winter and spring will bring a

host of challenges for the district. About \$250,000 may have to be cut from the budget. Teacher contract negotiations are scheduled. And the district will have to begin planning for next year based on the new state school aid plan.

## Fire Guts Showroom, Offices at Bob's Ford

The showroom, offices, and portions of a garage and body shop at Bob's Ford in Stockbridge were damaged by a fire that swept through the main building early Saturday morning.

A passing motorist saw the blaze and used a telephone at the Mugg and Bopps store to report it.

According to a company employee, a furnace malfunction is suspected to have caused the fire.

The main showroom was almost totally destroyed, although no new vehicles were on display. The ceiling caved in. Three offices were destroyed. The garage and body shop sustained smoke damage. Also,

damaged were eight cars that were in for repair.

Stockbridge Fire Department arrived within two minutes of the call, but the fire was already well underway.

Also lost in the fire were many of the dealership's old records, which were stored in the ceiling.

Various dealer functions were scattered among other buildings as of Tuesday morning. The dealership was still selling cars but service was very limited. The employee said the dealership is making every effort to help customers find a way to handle their service problems.

The dealership, established in 1963, plans to rebuild.

## Prison Life Contrast For Former Teacher

Chelsea High school science teacher Stephen Leith, accused of murdering superintendent Joe Piasecki and wounding principal Ron Mead and teacher Phil Jones, is lodged in the Washtenaw County Jail for the immediate future.

Leith, who lived in relative comfort in his Liebeck Rd. home, now resides in a 54-square-foot cell and wears a prison uniform.

According to Lt. Jerry Clayton of the Washtenaw County Sheriff's Department, Leith is "one of the higher security levels." Which one, he would not say for security reasons.

Prisoners in the higher security levels are put there based on their potential danger to themselves or others, plus other factors, such as what crime(s) they are charged with.

Clayton said. They have fewer privileges than other prisoners.

Leith is allowed out of his cell for one or two hours each day. Then he may watch television, read a newspaper in the common area, or talk with other inmates. Some inmates are allowed to purchase a portable radio in the commissary, but Clayton did not say whether Leith had that privilege.

Each prisoner is allowed to have up to five books in his cell.

Each prisoner is allowed unlimited visits from his attorney or clergyman. However, he is restricted to two visits per week from all other visitors combined, including immediate family members. During those visits, prisoners talk through plexiglass or on a telephone.

Prisoners may send or receive mail, but it is all screened by security. Each cell block has a common dining area, but prisoners in maximum security eat in their cells and use plastic utensils.

Leith is scheduled for a preliminary examination on Jan. 20 on charges of open murder, assault with intent to murder, and using a firearm while committing a felony. He will presumably be sent back to his current quarters until his trial.



BILL PIERCE uses a broom to sweep away the remaining snow from his sidewalk on East St. last Thursday afternoon. Due to the extremely cold temperatures, the snow has remained (at least as of press time) as powdery as the day it fell.



SEVENTH GRADERS Grant Bollinger, left, and Aaron Rahing will have their artwork on display next Monday at the annual Beach Middle School Art Show. Grant has an example of "pointillism" while Aaron shows his

"perspective" drawing. Their work will be joined by others created by sixth, seventh, and eighth graders in Bev Yelsik's and Judy Parker's classes.





## The Chelsea Standard

Established 1871 300 North Main Street, Chelsea, MI 48118-1502 Telephone (313) 475-1371

Helen May Leonard & Walter P. Leonard, Publishers & Editors  
Brian Hamilton, Assistant Editor



Published every Wednesday at 300 N. Main Street, Chelsea, Mich. 48118, and second class postage paid at Chelsea, Mich. under the Act of March 3, 1879. Postmaster: Send address changes to The Chelsea Standard, 300 N. Main St., Chelsea, Mich. 48118.

USPS No. 101-720

### Subscription Rates (payable in advance—non-refundable)

\$15 per year in Washtenaw County, Grass Lake, Gregory, Hamburg, Munith, \$8.50 . . . 6 mos. Northville, Pinckney, Plymouth, South Lyon & Stockbridge.

\$18 per year elsewhere in Michigan.

\$10.50 . . . 6 mos.

\$20 per year

outside Michigan, in U.S.

\$11.50 . . . 6 mos.

Single copies mailed . . . \$ .75

### Deadlines:

PRESS RELEASES: Friday, noon  
DISPLAY ADVERTISING: Thursday  
CLASSIFIED ADVERTISING: Saturday, noon  
Late Classifieds section: Monday, 5 p.m.

National Advertising  
Representative  
MICHIGAN NEWSPAPERS, INC.  
827 N. Washington Ave.  
Lansing, Mich. 48906

NINA  
NATIONAL NEWSPAPER  
ASSOCIATION

## JUST REMINISCING

Items taken from the files of the Chelsea Standard

### 4 Years Ago . . .

Wednesday, Jan. 3, 1990—

Village of Chelsea has appointed five people to serve on the Downtown Development Authority. The appointments were made at the Dec. 19 village council meeting. Appointed were Mark Heydlauff, Allen Anderson, Frank Renton, Biff Weber and Judy McArthur.

Chelsea police assisted Ann Arbor police in the apprehension of three suspected auto thieves last Friday, Dec. 20 shortly after 9 p.m. According to reports, two brothers, 18 and 20, and an accomplice, 17, all from Toledo, were taken into custody near Old US-12 and Freer Rd. after crashing the stolen vehicle into a ditch on Old US-12 about 100 yards east of Freer Rd.

Diane Weid of Chelsea was honored recently by the American Lung Association of Michigan for her participation in the Association's Bicycle Around Michigan tours and for her outstanding fund-raising efforts. Weid raised \$766 in pledges.

### 14 Years Ago . . .

Thursday, Jan. 24, 1980—

A month-long investigation by Chelsea police ended last week when two local juveniles implicated themselves and an 18-year-old Munith man in the theft of a bank book and the subsequent illegal withdrawal of funds from Chelsea State Bank.

In its last three annual campaigns, Chelsea United Way has received gifts and pledges of \$114,400, 1979 president Will Connelly stated in his report to the 1980 annual meeting of the fundraising organization.

### WEATHER

#### For the Record . . .

|                   | Max. | Min. | Precip. |
|-------------------|------|------|---------|
| Wednesday, Jan. 5 | 22   | 8    | 2.0     |
| Thursday, Jan. 6  | 23   | 12   | 4.0     |
| Friday, Jan. 7    | 26   | 18   | 1.0     |
| Saturday, Jan. 8  | 21   | -2   | 0.0     |
| Sunday, Jan. 9    | 25   | -2   | 9.0     |
| Monday, Jan. 10   | 32   | -14  | 2.0     |
| Tuesday, Jan. 11  | 31   | 9    | 0.0     |

Covenant church members recently joined in a chartering service for their newly-formed congregation. Approximately 120 persons formed the church, which temporarily meets in the Knights of Columbus Hall on Old US-12.

For the first time since the 1974-75 season, Chelsea's varsity cagers have appeared in the AP and UPI state Class B rankings. In the AP poll, determined by sportswriters, Chelsea is tied for 11th place this week with 23 votes.

### 24 Years Ago . . .

Thursday, Jan. 29, 1970—

Chelsea voters ratified for two years the 10.98 operational millage for the Chelsea school system in a special election held Monday, Jan. 28 at the Dwight E. Beach school.

With the victories over Novi and Manchester this past week-end, Chelsea extended its winning streak to four in succession, their league record to 6-3 and over-all record to 7-4.

Innoculation is the word of the day in Chelsea where youngsters from throughout the area are being immunized today against Rubella, which is deemed responsible for numerous birth defects.

Chelsea, with a strong finish in the finals, closes within eight points of first-place Dexter and finished ahead of a strong Galesburg-Augusta team to finish second in Howell's Paul Bennett wrestling tournament Saturday, Jan. 24.

### 34 Years Ago . . .

Thursday, Jan. 23, 1960—

Fire discovered at 2 a.m. Thursday completely destroyed a large barn and milk shed, together with 24 head of livestock and a quantity of hay and equipment on the Nelson Prentice farm on Hope Rd., east of Munith.

Diane Gary, Chelsea High school senior, is the 1960 recipient of the "Good Citizen" award presented by the Sarah Caswell Angell Chapter of the Daughters of the American

(Continued on page six)

## BEHIND THE HEADLINES:

# 'Demystifying' the Stock Market

A few generations ago, most Americans thought the stock market was only for millionaires, big business and high flying speculators. Today, a record number of ordinary individuals own stocks, even as many would-be investors still wonder how the stock market works.

By Philip C. Clarke

If the Durrell Institute of Monetary Science has its way, the newest generation of Americans will learn all it needs to know about the stock market before graduating from high school. The Institute, situated at Shenandoah University in Winchester, Va., has produced a comprehensive new study course designed to "demystify" the stock market and help students learn the basics of intelligent investing.

Designed specifically for high schoolers, Demystifying the Stock Market comes with a study kit containing a textbook, workbook, wall charts and videotape. Included are games and other classroom activities to help make the course simple and enjoyable. Written by John Charles Pool, adjunct professor of economics at St. John Fisher College in Rochester, N.Y., the basic textbook addresses such questions as how stock and bond markets operate and how one goes about buying shares. It also has some practical advice on what reasonably can be expected in the way of returns.

As Professor Pool writes: "Some barriers exist to starting a good portfolio of investments that will beat inflation and taxes. . . . We hope to help readers cross these barriers by explaining how the markets work . . . and how the economy and basic economic principles affect investments and financial markets." While steering clear of any get-rich-quick strategies, the professor suggests that "smart investing is simply a little know-how, a little common sense and some patience."

Demystifying the Stock Market is the Durrell Institute's second such course for high schools. Last year, Professor Pool and the Institute introduced a study course and teaching kit on The ABC's of Money and Banking. After perusing the material, one

impressed layman said: "It makes the arcane subject of currency and finance both understandable and even fascinating. It might have been titled: 'What You Always Wanted To Know About Money But Didn't Know Where To Start'."

The ABC's covers in easy to understand terms a broad spectrum of subjects, ranging from the history of money to micro- and macro-economics and "Reconciling Keynesian and Monetarist Views." Other classroom topics clarify such questions as "Why Money is Money" and "Whatever Happened to Gold?" There also are brief explanations of how the Federal Reserve System functions, what causes unemployment and inflation and why limitations are necessary in monetary policy—all questions that baffle the ordinary citizen.

In fact, The ABC's on Money and Banking appears to be catching on not only in high schools around the country, but among adults as well. As Durrell Institute director Elizabeth E. Racer says: "Although The ABC's is designed primarily as a teaching tool for classroom use, it serves equally well for the general public . . . avoiding technical jargon and

theoretical subtleties which make most economic texts heavy going."

With more and more Americans investing in equities at a time of dwindling interest from ordinary bank deposits, more and more investors are looking to Wall Street. At the same time, the world of finance and investment has become ever more complex. The Durrell Institute's bottom line is to promote a better understanding of money and banking and now the stock market, beginning in high school.

Behind the Headlines is a syndicated column distributed by America's Future. For more information, please write or call John Wetzel, c/o America's Future Inc., P.O. Box 1625, Milford, Pa. 18337 (717) 286-2860.

## Stereo Equipment Stolen from Car

A Chelsea High school student told Chelsea police that someone stole stereo equipment valued at about \$730 from his car that was parked in a friend's garage on Madison St.

The student told police that his keys were stolen from his pants while he attended gym class. The student, an Ivey Rd. resident, did not tell police how his vehicle got to the Madison St. address.

## Nominating Petitions Due Feb. 7 for Village Elections

Nominating petitions for the annual March 14 elections are due at the village offices by 4 p.m., Monday, Feb. 7.

Seats available this year include those held by village president Richard Steele, trustees Richard Rigg, Joe Merkel, and Frank Hammer, treasurer Katie Chapman, and McKune Library Board members Allen Cole (who recently resigned because he moved out of the village) and Dan Kaminsky. Village government seats are for two years, and library board seats are for three years.

Each petition must be signed by at least 15 registered village voters, but no more than 50.

Steele, Rigg, and Hammer have all said they intend to run again.

## Restaurant Scam

(Continued from page one)

Police said some employees were apparently paid by shift managers to ignore what was going on.

At least seven employees were considered suspects in the case. Police estimated that at least \$300 to \$500 was stolen, but also said it could be far more.

Subscribe today to The Standard!

## PHYSICAL THERAPY



T. HERRLINGER & ASSOC.

3060 Baker Rd.  
Dexter, Mich.

Phone  
426-3768

T. Herrlinger & Associates is an independent outpatient Physical Therapy Practice dedicated to treat orthopaedic and neurological conditions of children and adults including but not limited to:

- Headaches
- Acute and Chronic Neck and Back Pain
- Sport and Auto Injuries
- Joint and Musculoskeletal Injuries
- Fractures
- C.V.A.
- Muscle Weakness
- Developmental Disorders
- Arthritic pain, etc.

Occupational and Speech Therapy and Social Services are also available.



JOHN W. MITCHELL, SR., JOHN W. MITCHELL, II, Directors

## HOW CAN WE HELP?

We understand that most of the details involved in planning a funeral are unfamiliar to many of our families. And because so many questions need to be answered, we'll be there to help assist the family in any way we can.

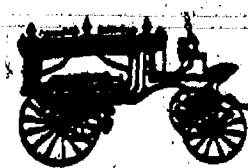

Staffan-Mitchell

FUNERAL HOME

Serving Chelsea Since 1853

124 PARK ST., CHELSEA

1-313-475-1444

Member By Invitation - NSM

To the teachers, staff, administration, and school board,

We all suffered this tragedy and we are all affected. We also understand that we cannot know the impact for each of you personally or professionally.

Through these difficult times we appreciate your caring and concern for our children and your students. We continue to value and respect your dedication and hard work.

Just as we have all been affected, we need to come together. Together we will strengthen our school community and continue to pursue the missions of each school and the goals of our district.

We care deeply both about and for you. We want to help.

Chelsea Parents

7.22%\*  
Why settle  
for less  
from your  
IRA?

Ask about other rates  
and IRAs we have  
available.



Deb Bauer  
Investment  
Representative  
(313) 475-3519

\*Rate expressed as the lower of yield to maturity of yield to call effective 1/1/94. Subject to availability. Market risk is a consideration on investments sold prior to maturity.

Edward  
D. Jones & Co.  
Member New York Stock Exchange, Inc.  
Securities Investor Protection Corporation



## Bridge Marathon Play Continues for Benefit of Hospital

The Jan. 2 meeting of the Couples (Pairs) Bridge Marathon for the benefit of the Chelsea Community Hospital was held in the Woodlands Room of the Hospital on Sunday evening at 6 p.m. Seven couples participated.

Winners for the evening's play were Bill and Marlene Rademacher of Chelsea, with a score of 4,650 for the 20 hands played; Nancy Pichlik of Ann Arbor, and Sherri Lawton, of Chelsea, were second with a score of 3,580; and Loyal and Marian Joos, of Chelsea, were third with a score of 3,325. Refreshments were brought by Addie and Ernie Laetz, of Ann Arbor. The hospital donates the coffee and tea.

The same format will be followed as last year, using four scores to qualify for year-end prizes in this marathon event. A donation of \$2.75 is contributed each evening they play, and a quarter is also added to be used for prizes for the night's play. Of course, the amount given to the hospital is tax deductible. Mixed pairs may play, so think about a partner and call for any further information: Marlene Rademacher (475-5121) or Roberta Barstow (426-3887).

The next meeting will be Sunday evening, Feb. 6, at 6 p.m. in the Woodlands Room of the Chelsea Community Hospital.

## Figure Skating Club Will Perform in Free Exhibition

Ann Arbor Figure Skating Club will present "Winter Exhibition 1994" on Wednesday, Jan. 26, from 7 to 9:30 p.m. at Veterans Ice Arena, 2150 Jackson Rd., Ann Arbor. The event will feature club soloists of all levels in exhibition as they prepare for the 1994 competitive season.

Also performing will be the AAFSC's five precision ice skating teams: the Rhythmics, the Express, the Arborettes, the Hockettes, and the Debonaires. The Hockettes are recognized nationally as the first organized precision skating team in the U.S.

The exhibition is open to the public and free of charge.

The Ann Arbor Figure Skating Club is a member club of the United States Figure Skating Association and offers programs for youth and adults of all skating levels in figures, freestyle, and ice dancing. Phone 761-9753 for additional information about the AAFSC.



**WESTON-NEWMAN:** Dawn Marie Weston of Pinckney, and Kevin Douglas Newman of Hamburg, were married Oct. 8, 1993 at the Wedding Chapel of the Lakes in Lakeland. The pastor, Deanna B. Adams, presided over the ceremony. Parents of the bride are Wayne and Linda Weston of Chelsea and Susan and Harry Leyova, III, of Brighton. Parents of the bridegroom are Patricia and Garry Newman of Hamburg. The couple honeymooned in northern Michigan's Treetops Sylvan Resort. Celebrations for the couple will be held early in 1994.

## SENIOR MENU & ACTIVITIES

Weeks of Jan. 12- Jan. 21  
Food, Fun and Fellowship for Seniors  
Senior Center, Faith in Action Bldg.  
Chelsea Hospital Grounds  
Lunch Reservations: 475-0160  
Trip Reservations: 475-9242

Wednesday, Jan. 12—  
Pinochle and euchre every Wednesday.

Past Matrons second Wednesday of each month  
LUNCH—Teriyaki pork, rice, Chinese vegetables, tossed salad with low-calorie dressing, whole wheat bread with margarine, oranges in lime Jell-O, milk.

9:00 a.m.—Ceramics.

1:00 p.m.—Exercise.

1:00 p.m.—Bowling.

Thursday, Jan. 13—

9:30 a.m.—Euchre and pinochle.

LUNCH—Meatloaf with gravy, mashed

potatoes, hot spiced beets, whole wheat bread with margarine, baked apple, milk.

1:00 p.m.—Kitchen band.

Friday, Jan. 14—

LUNCH—Oven-fried chicken, braised cabbage, potato salad, corn bread with margarine, peach cobbler, milk.

12:45 p.m.—Movie.

Monday, Jan. 17—

9:00 a.m.—China painting.

LUNCH—Holiday. No lunch served.

1:00 p.m.—Bingo.

Tuesday, Jan. 18—

9:30 a.m.—Creative expression and art class.

LUNCH—Swiss steak with onion gravy, mashed potatoes, carrots and corn, whole wheat bread with margarine, tapioca with raisins, milk.

1:00 p.m.—Line dance and cane class.

Wednesday, Jan. 19—

9:00 a.m.—Ceramics.

10:00 a.m.—Blood pressure.

LUNCH—Chicken tetrazzini, chopped spinach, tossed salad, French bread with margarine, tapioca with raisins, milk.

1:00 p.m.—Exercise and bowling.

Thursday, Jan. 20—

9:00 a.m.—Newsletter.

9:30 a.m.—Euchre and pinochle.

LUNCH—Barbecued ribs, quartered red skins, three-bean salad, whole wheat roll with margarine, blueberry crisp, milk.

1:00 p.m.—Kitchen band.

2:00 p.m.—Square dance.

Friday, Jan. 21—

LUNCH—Roast beef with gravy, scalloped potatoes, cole slaw, roll with margarine, pineapple tidbits, milk.

A moss found throughout the United States may hold genetic material that will give drought-tolerance a new meaning for crops. As soon as a few drops of water are poured on dry star moss, what once seemed a brown Brillo pad becomes a lush green mass of individual branches with starlike needles. Transferring that ability to food crops could help them survive dry weather.

## Lima Extension Group Members Exchange Gifts

"Timmy's Gift," a Precious Moments Christmas Story, was watched by 11 Lima Extension members Dec. 15 as they enjoyed a few before-lunch munchies. Hostess Janet McCalla put the finishing touch to a wild rice and chicken bake which she served with a side accompaniment of colorful layers of Jell-O. Norma Seyfried and Mary Ann Burgess helped serve the soup, luncheon plates, then cranberry cheesecake as co-hostess Lois Bradbury could not be present. Each place setting was decorated with a Christmas corsage and Lifesavers packaged brightly for each member.

An after-lunch gathering around the Christmas tree was enjoyed with a gift exchange. Many gifts were hand-crafted.

A Christmas decorated box by Barb Edict overflowed with 40 different canned and boxed food items brought for the Safe House in Ann Arbor for battered women.

The lesson program for '94 was discussed. Two videos will be picked up at the County Extension office and previewed for Jan. 19. One is Car Insurance; the other is Avoiding Being Ripped Off By Telemarketing and Charity Fraud. The latter the most interesting today. Member Donna Bradbury spoke up with a comment that, "After 62 years of Extension she still learns something even if the lesson is a repeat!" Because of this past and what can be learned through Extension in the future, Lima Extension hopes to see the national increase in dues hurt our county groups.

Jan. 19 meeting is at 10:30 a.m. Potluck at Barb Wing's.

## Information Offered Prospective Operators Of Child Care Homes

Thinking of opening a child care home?

The Child Care Network is sponsoring a meeting to help prospective or new child care home providers with questions that are often asked when considering whether to start a new home child care setting. The meeting date is Tuesday, Jan. 18 from 7 to 8:30 p.m., at Chelsea High school, 500 Washington St., Room 112. There is no charge for the class.

To sign up for the session or ask questions, call Flo Burke, 761-6040.

## Music Booster To Host Dance

Chelsea Music Boosters will hold their annual dinner dance at Chelsea High School cafeteria on Jan. 29.

Music students will perform during the dinner which will be served at 7 p.m.

The high school jazz band will play one set of music for your dancing or listening pleasure.

The Saline Big Band will provide dancing music for the evening.

The gourmet dinner will be prepared by Chef Ron Jankowski of Chelsea Community Hospital.

Reservations or ticket purchases must be made by Jan. 25.

Tickets may be purchased at Chelsea Pharmacy, Chelsea Family Physicians or by calling 475-8800 or 475-8713.

## Convenient Weekly Delivery

in each Wednesday's mail

for less than 29¢

each week

The Chelsea Standard



**AUGUST WEDDING PLANS:** Mr. and Mrs. Robert Strong of Chelsea have announced the engagement of their daughter, Charity Louisa Olney, to Jeffrey Scott Vander Laan of Hamilton, Mich. Charity is a 1990 graduate of Chelsea High school and will complete her studies in classical civilization at Calvin College in May 1994. Jeff is a 1990 graduate of Eastern Christian High school in New Jersey and is pursuing a business degree from Davenport College in Grand Rapids. An August 1994 wedding is planned.

**NASSAU**  
BAHAMAS

**\$159<sup>90</sup>**  
Per Person

"A DAY IN PARADISE"  
8 DAY, 7 NIGHT VACATIONS  
Call Us for Details

**ACCENT ON TRAVEL**  
102 N. Main St., Chelsea Ph. 475-8630

Open Mon.-Tues.-Wed.-Fri., 9:30-5. Thurs., 9:30-7:30. Sat., 10-1

**Westarbor**  
**Animal Hospital**

6011 Jackson Road  
(Between Baker & Zeeb Rd.)  
Ann Arbor, Michigan  
769-5391

- Providing quality pet care for 30 years
- Comprehensive veterinary dentistry
- Ferrets, Rabbits, and other pocket pets cared for

Dr. James C. Clarkson, DVM  
Dr. Linda S. Sell, DVM  
— Licensed Veterinary Technicians on Staff —

**Garnet** Birthstone for Month of January

As you may well know, the Garnet is the birthstone for the month of January. It is also the accepted anniversary gemstone for the second year of marriage.

Garnets come in a variety of colors, but primarily deep or rosy red are the most popular! Legend holds that Noah hung a large Garnet in the ark for illumination. It reportedly also gives its wearer guidance in the night, protection from nightmares, and according to the Egyptians, is an antidote for snakebite and food poisoning.

Garnet is a semi-precious gem, very attractive and affordable. Please stop in and browse through our selection of pendants, rings, and ear rings. Special orders are readily available.

**Winans Jewelry**  
Jewelry of Quality Since 1895  
108 S. Main St. Ph. 475-2622

Washington Street Show Choir  
presents

**Showcase '94**

Featuring Guest Choirs from  
**Novi and Grosse Pointe**

Saturday, February 5, 1994 7:00pm  
**Chelsea High School**  
**George Prinzing Auditorium**  
Tickets Available at Chelsea Pharmacy  
Tickets going fast! Get yours today!

**CLASSIFIED ADS**  
Really work

**NEWCOMERS**  
WELCOME SERVICE

"A tradition of helping newcomers feel at home"

If you are new in the Chelsea School District, call DIANE CLARK, 475-0258, for your complimentary welcome packet.

Sponsored By  
Chelsea Chamber of Commerce and the leading Merchants of Chelsea

**Going Out of Business SALE**

**SHIRLEY'S FASHIONS**  
and  
**DEXTER HOBBY SHOP**  
Up to 50% Off

**Everything Must Go:**  
**Merchandise, Fixtures and Showcases**

MAIN ST.—DEXTER  
**ALL SALES FINAL**



# Church Services

**Assembly of God—**  
**FIRST ASSEMBLY OF GOD**  
 1490 Old US-12, Chelsea  
 The Rev. N. James Massey, Pastor.  
 Every Sunday—  
 9:30 a.m.—Coffee and fellowship.  
 10:00 a.m.—Sunday school.  
 11:00 a.m.—Worship.  
 6:00 p.m.—Evening service.  
 Every Wednesday—  
 7:00 p.m.—Mid-week service.  
 Missionettes, Royal Rangers and Bible study with Bill Salomon as teacher.  
 First Tuesday—  
 10:30 a.m.—Women's ministries.

**CHELSEA CHRISTIAN FELLOWSHIP**  
 337 Wilkinson St.  
 Church tel. 475-8305  
 John Dambacher, Pastor  
 Every Sunday—  
 8:30 a.m.—Fellowship.  
 9:00 a.m.—Sunday school for all ages.  
 10:00 a.m.—Worship service and Children's Church.  
 6:00 p.m.—Evening service.  
 Every Wednesday—  
 7:00 p.m.—Family Night.  
 Please call if transportation is needed.

**Baptist—**  
**FIRST BAPTIST CHURCH OF GREGORY**  
 The Rev. Richard Mathew, Pastor  
 Every Sunday—  
 9:45 a.m.—Sunday school.  
 11:00 a.m.—Morning worship.  
 7:00 p.m.—Evening worship.  
 Every Wednesday—  
 7:00 p.m.—Mid-week service.  
 8:00 p.m.—Choir practice.

**NORTH SHARON BAPTIST**  
 Sylvan and Washburne Rds.  
 Bill Winger, Pastor  
 Every Sunday—  
 10:00 a.m.—Sunday school.  
 11:00 a.m.—Morning preaching service.  
 Every Wednesday—  
 7:00 p.m.—Bible study and prayer meeting.  
 Nursery available at all services.

**Catholic—**  
**ST. MARY**  
 The Rev. Fr. David Philip Dupuis, Pastor  
 Every Sunday—  
 8:00 a.m.—Mass.  
 10:00 a.m.—Mass.  
 Every Saturday—  
 12:00 noon-1:00 p.m.—Confessions.  
 6:00 p.m.—Mass.

**Christian Scientist—**  
**FIRST CHURCH OF CHRIST SCIENTIST**  
 1833 Washburne Ave., Ann Arbor  
 Every Sunday—  
 10:30 a.m.—Sunday school, morning service.  
 Every Wednesday—  
 7:30 p.m.—Testimony meeting.

**Church of Christ—**  
**CHURCH OF CHRIST**  
 13651 Old US-12, East  
 Minister, R.D. Parnell  
 Every Sunday—  
 9:30 a.m.—Bible classes, all ages.  
 10:30 a.m.—Worship service. Nursery available.  
 6:00 p.m.—Worship service. Nursery available.  
 Every Wednesday—  
 7:00 p.m.—Bible classes, all ages.  
 First and Third Tuesday of every month—  
 7:00 p.m.—Ladies class.

**Episcopal—**  
**ST. BARNABAS**  
 (Directly across from the Fairgrounds)  
 The Rev. Fr. Jerrold F. Beaumont, O.S.P.  
 Every Sunday—  
 10:00 a.m.—Holy Eucharist.  
 10:00 a.m.—Nursery.  
 10:00 a.m.—Christian Education K-12.  
 Every Wednesday—  
 7:30 p.m.—Service of Worship and Healing.  
 Second and Fourth Tuesdays—Holy Eucharist at the Chelsea Retirement Community.  
 Private Confessions—By appointment.

**Free Methodist—**  
**CHELSEA FREE METHODIST**  
 7865 Werkner Rd.  
 Merrill Bradley, Pastor  
 G. Harry Bonney, Associate Pastor  
 Wednesday, Jan. 12—  
 7:00 p.m.—Midweek nursery.  
 Sunday, Jan. 16—  
 8:30 a.m.—Early celebration.  
 9:30 a.m.—Coffee fellowship.  
 9:45 a.m.—Sunday School.  
 11:00 a.m.—Morning celebration.  
 6:00 p.m.—Evening Vespers.

**Lutheran—**  
**ST. THOMAS LUTHERAN**  
 10001 W. Ellsworth Rd.  
 (9 miles south and 3 miles west of Dexter)  
 Sunday, Jan. 16—  
 9:30 a.m.—Sunday school and Bible classes.  
 10:45 a.m.—Worship service.

**FAITH EVANGELICAL**  
 675 North Territorial Rd.  
 The Rev. Mark Forsyth, Pastor  
 Wednesday, Dec. 12—  
 7:00 p.m.—Ladies Bible study.  
 Sunday, Jan. 16—  
 9:00 a.m.—Sunday school for adults and children.  
 10:00 a.m.—Worship service with Lord's Supper.  
 Tuesday, Jan. 18—  
 6:00 p.m.—Confirmation.

**OUR SAVIOR LUTHERAN**  
 1815 S. Main, Chelsea  
 The Rev. Franklin H. Giebel, Pastor  
 Sunday, Jan. 16—  
 9:00 a.m.—Sunday school and Bible classes.  
 10:30 a.m.—Worship service and Communion.  
 Tuesday, Jan. 18—  
 7:00 p.m.—LifeLight Bible classes.

**ST. JACOB EVANGELICAL**  
 12501 Rietmiller Rd., Grass Lake  
 The Rev. Paul C. Straitman, Pastor  
 Every Sunday—  
 9:00 a.m.—Sunday school, Family Bible Study.  
 10:15 a.m.—Worship service.

**TRINITY LUTHERAN**  
 5758 M-36, three miles east of Gregory  
 Alan R. Stadelman, Pastor.  
 Every Sunday—  
 8:00 a.m.—Worship.  
 9:45 a.m.—Sunday school and Bible study.  
 10:45 a.m.—Worship.  
 Holy Communion on the first and third Sundays.

**ZION LUTHERAN**  
 E.L.C.A.  
 Corner of Fletcher and Waters Rds.  
 The Rev. Mark Weirauch, Pastor  
 Sunday, Jan. 16—  
 9:00 a.m.—Sunday school for all ages.  
 10:15 a.m.—Worship.

**Methodist—**  
**SALEM GROVE UNITED METHODIST**  
 3220 Notton St.  
 The Rev. Jim Paige  
 Every Sunday—  
 9:30 a.m.—Church school.  
 10:30 a.m.—Morning worship.

**FIRST UNITED METHODIST**  
 Parks and Territorial Rds.  
 Pastor Wayne Miller  
 Every Sunday—  
 9:30 a.m.—Worship service.  
 10:00 a.m.—Sunday school.

**WATERLOO VILLAGE**  
**UNITED METHODIST**  
 8118 Washington St.  
 Pastor Wayne Miller  
 Every Sunday—  
 10:00 a.m.—Sunday school.  
 11:15 a.m.—Worship service.

**FIRST UNITED METHODIST**  
 129 Park St.  
 The Rev. Richard L. Dake, Pastor  
 Wednesday, Jan. 12—  
 6:30 p.m.—Prayer group.  
 7:15 p.m.—Study group.  
 Sunday, Jan. 16—  
 8:15 a.m.—Crib nursery opens.  
 8:30 a.m.—Worship service. Sunday school for pre-schoolers through sixth grade.  
 9:30 a.m.—Fellowship time.  
 9:45 a.m.—Sunday school for all ages.  
 11:00 a.m.—Worship service with supervised care for preschoolers.  
 11:30 a.m.—Active and Creative time with crafts, music and drama for kindergartners and first graders.  
 12:00 p.m.—Fellowship time.  
 5:00 p.m.—Seventh and eighth grades United Methodist Youth Fellowship.  
 6:00 p.m.—Senior High UMYF.  
 Wednesday, Jan. 18—  
 6:30 p.m.—Prayer group.  
 7:15 p.m.—Study group.

**CHELSEA RETIREMENT COMMUNITY**  
 CHAPEL  
 805 W. Middle St.  
 The Rev. Dr. J. Gordon Schleicher  
 Every Sunday—  
 9:30 a.m.—Worship service.

**NORTH LAKE**  
**UNITED METHODIST CHURCH**  
 14111 North Territorial Road  
 The Rev. Wayne Hawley, Pastor  
 Friday, Jan. 14—  
 9:30 p.m.—Youth meet at church for lock-in.  
 Saturday, Jan. 15—  
 7:15 p.m.—Youth return to church from lock-in.  
 Sunday, Jan. 16—  
 9:30 a.m.—Sunday school.  
 10:30 a.m.—Worship service.  
 11:30 a.m.—Fellowship time.  
 Tuesday, Jan. 18—  
 7:15 p.m.—Bible study.  
 8:00 p.m.—Choir practice.

**SHARON UNITED METHODIST**  
 Corner Pleasant Lake Rd. and M-42  
 The Rev. Peggy Paige, Pastor  
 Every Sunday—  
 10:00 a.m.—Sunday school.  
 11:00 a.m.—Worship service.

**Mormon—**  
**CHURCH OF JESUS CHRIST**  
**OF LATTER-DAY SAINTS**  
 1380 Freer Rd.  
 Sam Skidmore, branch president  
 817-465-7878 or leave a message at 475-1778  
 Every Sunday—  
 9:30-10:20 a.m.—Adult and Youth Sunday.  
 9:30-11:15 a.m.—Primary School.  
 10:20-11:15 a.m.—Priesthood and Relief Society.  
 11:20-12:30 p.m.—Sacrament meeting.

**Non-Denominational—**  
**CHELSEA HOSPITAL MINISTRY**  
 Every Sunday—  
 10:00 a.m.—Morning service, Chelsea Community Hospital Chapel.

**COVENANT**  
 50 N. Freer Rd.  
 The Rev. Siegfried S. Johnson, Pastor  
 Every Sunday—  
 9:00 a.m.—Church School.  
 9:00 a.m.—Bible Study.  
 10:30 a.m.—Worship Service.

**CHELSEA FULL GOSPEL**  
 775 S. Main St. (FIA building)  
 John & Sarah Grosser, Pastors  
 475-1379  
 Every Sunday—  
 10:15 a.m.—Prayer and healing team.  
 11:00 a.m.—Praise and worship.  
 6:00 p.m.—Praise and worship.  
 Every Wednesday, Family Night—  
 7:00 p.m.—Church school classes for all ages. (Classes meet in lower level of First Assembly, 14900 Old US-12.)

**IMMANUEL BIBLE**  
 145 E. Summit St.  
 Ron Clark, Pastor  
 Every Sunday—  
 9:45 a.m.—Sunday school, nursery provided.  
 11:00 a.m.—Morning worship, nursery provided.  
 6:00 p.m.—Evening worship.

**MT. HOPE BIBLE**  
 12324 Trist Rd., Grass Lake  
 The Rev. Joseph A. O'Neill, Pastor.  
 Every Sunday—  
 10:00 a.m.—Sunday school.  
 11:00 a.m.—Morning worship.  
 6:00 p.m.—Evening service.  
 Every Wednesday—  
 7:00 p.m.—Bible study.

**ST. VLADIMIR ORTHODOX CHURCH**  
 The Rev. Fr. Paul Karas, Pastor  
 9900 Jackson Rd.  
 (between Steinhilber and Dancer Rds.)  
 Sunday Services—  
 8:30 a.m.—Hour.  
 9:00 a.m.—Holy Confession.  
 10:00 a.m.—Divine Liturgy.

**NEW LIFE CHRISTIAN CENTER**  
 50 Freer Rd. (Covenant church)  
 Pastors Erik & Mary Hansen  
 Every Sunday—  
 12:30 p.m.—Praise, worship, Children's Church.  
 6:00 p.m.—In home meetings.  
 1st Monday of the month—  
 7:00 p.m.—Women of Faith meets in homes.  
 7:00 p.m.—Praise and prayer.

**Presbyterian—**  
**FIRST UNITED PRESBYTERIAN**  
 20715 Williamsville Rd., Unadilla  
 The Rev. Mary Gröty  
 Every Sunday—  
 9:30 a.m.—Sunday school.  
 11:00 a.m.—Worship service.

**United Church of Christ—**  
**BETHLEHEM EVANGELICAL AND REFORMED**  
 Freedom Township  
 The Rev. Roman A. Reineck, Pastor  
 Every Sunday—  
 10:00 a.m.—Worship service.

**FIRST CONGREGATIONAL OF CHELSEA**  
 121 East Middle Street  
 The Rev. Rosemary Chaffee, Minister  
 Every Sunday—  
 10:00 a.m.—Worship.  
 10:00 a.m.—Sunday school, K-7. Nursery provided.

**ST. JOHN'S**  
 Rogers Corners, Waters and Fletcher Rds.  
 The Rev. Nancy Doty, Pastor  
 Every Sunday—  
 9:00 a.m.—Worship service, Sunday school.

**ST. JOHN'S EVANGELICAL**  
 AND REFORMED  
 Francisco  
 The Rev. Gordon Hills  
 Every Sunday—  
 10:30 a.m.—Sunday school and worship service.  
 First Sunday of every month—  
 Communion.

**ST. PAUL**  
 The Rev. Nancy Rohde, Interim Pastor  
 Wednesday, Jan. 12—  
 7:30 p.m.—Chancel Choir rehearsal.  
 Sunday, Jan. 16—  
 10:30 a.m.—Sunday worship.

**CARBON MONOXIDE...**  
 ...causes headaches,  
 nausea, fatigue  
 left unchecked,  
 can kill  
 ...can't be seen,  
 tasted or  
 smelled

**AMERICAN LUNG ASSOCIATION**  
 of Michigan  
 When you can't breathe,  
 nothing else matters.  
 1-800-543-LUNG  
 If you use oil, gas or  
 kerosene in your  
 home, PROTECT  
 YOURSELF AND  
 YOUR LOVED ONES. Test your home  
 today. An easy-to-use, inexpensive  
 detector can save your life.



ON DEC. 15th, the eighth day of Hanukkah, the first graders in Mrs. Holdsworth's class had the chance to learn some traditional activities. The class played draydel, made and ate latkes (potato pancakes) and made paper menorahs. Pictured, left to right, are Allison Oiberg, Shannon Kinner, Ashley Kime; second row, Nathan Taylor, Bryan Aldrich, Benjamin Tallman, Matthew Collins, and Michael Ernst.

## Local Doctor Re-certified as Family Specialist

Dr. Jerry L. Waldyke of Chelsea, has been recertified a Diplomate of the American Board of Family Practice (ABFP), the certifying entity of the family practice specialty. Dr. Waldyke, a family physician, earned Diplomate status by passing the ABFP's certification examination, an intensive written-test-of-the-physician's abilities in pediatrics, internal medicine, surgery, obstetrics, gynecology, psychiatry, prevention and other aspects of family practice. The ABFP examination is offered to physicians who have completed three years of family practice residency training after medical school. Currently, there are more than 400 family practice training programs in the United States. ABFP Diplomates must continue to demonstrate their competence in the specialty by taking recertification exams every six years. Family practice was recognized in 1969 as a medical specialty by the American Medical Association and the American Board of Medical Specialties, and it was the first specialty to require its Diplomates to take recertification exams at regular intervals. Most of the more than 40,000 physicians who have achieved ABFP Diplomate status are members of the American Academy of Family Physicians (AAFP). The AAFP is a national association that offers educational, legal and lobbying services to more than 75,000 family physician, family practice resident and medical student members.

## Some Sobering Facts About Alcohol

(NAPS)—As the holiday season gets underway, the Distilled Spirits Council of the United States (DISCUS) wants to remind you that all beverage alcohol—beer, wine and liquor—contains equal amounts of alcohol in a standard serving. If you choose to drink, drink responsibly. And remember, it's not what you drink, it's how much you drink.

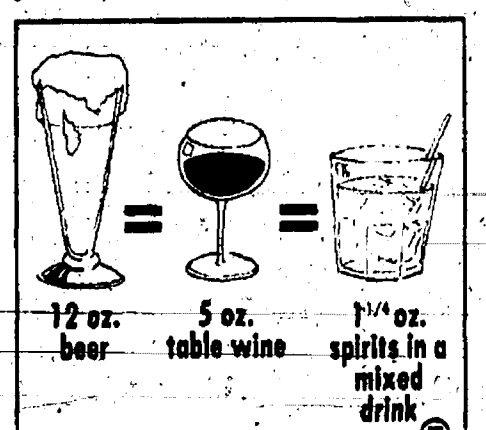

For a handy pocket-sized "Know Your Limits" guide to safe drinking, write: "Know Your Limits," DISCUS, 1250 Eye Street, N.W., #900, Washington, D.C. 20005.

Agricultural Research Service has found that soybean hulls and sugarbeet pulp, both produced in abundance here in Michigan, will bind metals and other industrial wastes so that they can be removed from water. Industry and wastewater treatment plants currently use resins, which do not break down easily and create a disposal problem.

## Pinckney Man Graduates from Officer's Course

Navy Ensign Scott A. Tait, a 1988 graduate of Pinckney High school, recently graduated with honors from the basic Surface Warfare Officer's Course. During the course at Surface Warfare Officers School Command, Newport, R.I., students are taught shipboard watch and division officer duties. The course emphasizes the duties of an underway officer of the deck, which includes shiphandling and maneuvering under simulated battle conditions. Studies also include radar detection, tracking and plotting of enemy aircraft, ships and missiles, communications, damage control and shipboard organization. He joined the Navy in October, 1992. Tait is a 1992 graduate of the University of Michigan, Ann Arbor, with a BS degree.

**Jackie Frank**  
 has joined forces with one of the area's most dynamic real estate companies, to better serve you

2750 S. State Street  
 Ann Arbor, MI 48104  
 (313) 998-0900  
 Home Office: 475-7396

**WE'LL BEND TO YOUR NEEDS**

PRESS STEEL SERVICE  
 BRAKE WELDING SHEARING

**NOW OFFERING**

**PRODUCTION METAL**  
 Time Saver Metal Deburring

**FINISHING SERVICE**  
 and Sanding (max. width 36")

**ALL SEASON COMFORT CO.**  
 121 Buchanan St.

**CUSTOM SHEET METAL FABRICATION**  
 Chelsea, MI • Amana • (313) 475-7617

**Always a winner...**  
**Try out a Juke Box**  
 FOR YOUR  
 REUNION, RECEPTION, ANYTIME FUN!  
 for information contact  
**ZEMKE OPERATED MACHINES**  
**662-1771**

**THOMAS J. BURKE, D.D.S.**

3285 BROAD ST.  
 DEXTER, MI 48130  
 426-8292

**FAMILY DENTISTRY**  
 Within walking distance from Dexter schools.

Hours By Appointment  
 NEW PATIENTS WELCOME

**LIFE IS UNPREDICTABLE. THANKFULLY,**

**LIBERTY TITLE COMPANY**  
 IS NOT !!

Full Services: Real Estate Sales and Refinance Closing Facilities, Title Insurance and Escrow accounts.  
 8:00 a.m. - 5:30 p.m.

**Chelsen's ONLY Title Company**

114 N. Main Street  
 (Sylvan Hotel - Lower Level)  
 Diana Walsh, Branch Manager  
 475-6440 Office \ 475-7936 Fax

**Get a "Quote" from the JACK SCHLAFF AGENCY**

• Life • Homeowner • Auto • Boat • Motorcycle

**Call 426-3516**

**HOURS:**  
 Mon.-Fri. 8 a.m.-5 p.m.

7444 Dexter-Ann Arbor Rd.  
 Dexter, MI 48130





**HILLBILLY BLUES** is one of three plays that is being presented today and tomorrow (Wednesday and Thursday) by drama students at Beach Middle School. Showtimes today are at 9 a.m. and 1 p.m. at Beach school. Thursday's performance is at 7:30 p.m. Above, seated, from left, are Sean Stickney, Ryan Koch, Melissa Yekulis,

Jesse Roberts, and Jamake Haist. Standing, from left, are Lindsey Williams, Dana Meza, Lauren Daley, Jason Atlee, Lisa Shears, Laura Nilsen, and Emily Arend. Not pictured are Andrew Heppburn, Shannon Stanley, and Ryan Cook. Tickets for the Thursday show are \$1 and are available from cast members only.

## School Board Notes

Present at a regular meeting of the Chelsea Board of Education Monday, Jan. 3, were Diesing, Knutsen, Roberts, McCalla, Eisenbeiser, Merkel, Redding, assistant superintendent Mills, principals Wescott, Stielstra, Stieber, assistant principal Helms, community education director Rohrer, special education director DeYoung, curriculum director Bissell, guests.

Meeting called to order at 7:30 p.m. by President Diesing.

Board approved the minutes of the Dec. 6 and Dec. 27 meetings.

### Communications

Assistant Superintendent Mills reported that many expressions of sympathy to the Piasecki family and the district have been received from individuals and school districts throughout the state.

### Report from the Assistant Superintendent for Information

Curriculum Director Laurie Bissell reviewed with the board the 1993 MEAP test results. She expressed appreciation for the co-operative efforts of principals, teachers and students which resulted in improved scores this year. She indicated that the math scores improved dramatically in the fourth grade; last year's scores were analyzed to determine areas of difficulty, and necessary changes were made and teachers worked to ensure coverage of those areas. Math scores at the high school were lower than last year's.

Laurie Bissell also reviewed a proposed 10th-grade elective course in social studies. After this year, Geography and Michigan History would be dropped, and the proposed course would incorporate Michigan History into the U.S. History course. It is felt that it would have broader appeal to students.

Principal Stieber, in reporting for North and South Schools, indicated that the school day went smoothly. She expressed appreciation for the great support of parents.

Principal Stielstra reported that Beach students exhibited compassion and empathy on this date, and he felt that students were ready to return to the classrooms. He expressed appreciation for the presence of Jane Diesing, Fred Mills and Dr. DeYoung at Beach school.

Subscribe today to The Standard!

### SATELLITE SYSTEMS

Sold-Installed  
Served  
Channel Master  
Houston Tracker  
STS - Winograd  
Chaparral - Drake

We also service Other Leading Brands

### LOY'S TV

512 N. Maple Rd., Ann Arbor

Ph. 769-0198

Open M & F 9-5, T-W-Th-S, 9-6

Other credit plans available

### WORKING FOR AMERICA.



A pilot with the skill to land a jet on a rolling deck. A computer specialist who can fix a complex navigational system while hundreds of miles at sea. A cook who can prepare a delicious meal for 500 hungry sailors. These people aren't just good, they're the best. And it means more to them because they're doing it for their country. They're Navy people, working hard for America. And that makes us proud.

**Navy.  
Full Speed Ahead.**

## MONUMENTS

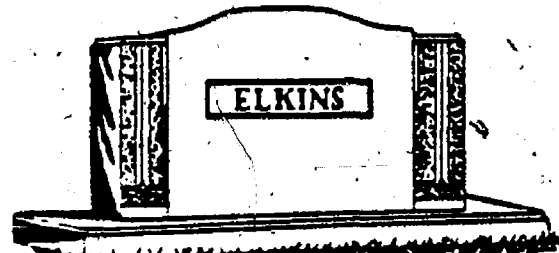

The cemetery memorial is the final tribute of love and respect and should be selected with care.

At the Cole Funeral Chapel, we offer a wide variety of beautiful designs in many different granites, at the lowest cost.

Call and ask for our free brochure which includes many samples and prices.

## COLE FUNERAL CHAPEL

Your Chelsea Funeral Home  
with the "Home"-Like Atmosphere

214 EAST MIDDLE ST.

PHONE 475-1551

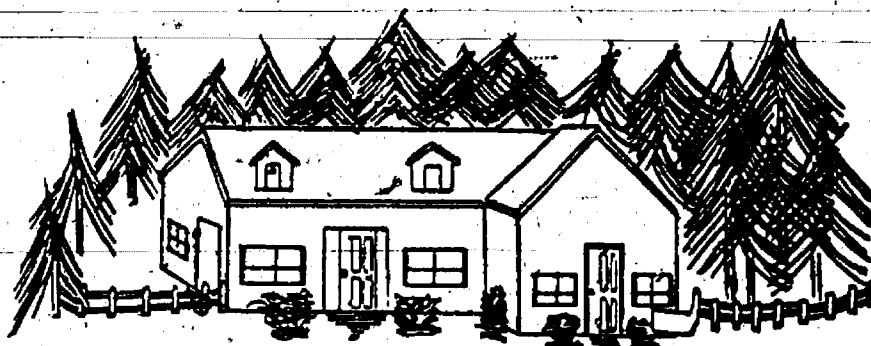

### Avila

### CHILD CARE CENTER

"A Child's Environment"



MARELVI B.S. vanREESEMA, M.A.  
DIRECTOR

\*A new building planned for children ages 2 1/2 weeks through 5 years, presently being constructed

\*A ventilation system designed to minimize airborne illness.

\*A constant injection of fresh air, electronic air cleaner, humidifier, and heat recovery system throughout the building.

\*Fenced-in outdoor playgrounds for Infant/Toddler and Preschool

**OPEN ENROLLMENT  
Infant-Toddler-Preschool  
(313) 475-5789**

LOCATION:

13920 E. Old US-12, Chelsea, MI

(Just East of Freer Rd.)

## Imagine A Golf Course In Your Back Yard



## Now, Imagine You Can Afford It.

It's a dream come true - A GOLF COURSE IN YOUR BACK YARD. Relax in a simple lifestyle balanced by the modern luxuries of nearby BRIGHTON AND ANN ARBOR.

Rest-assured of quality education for your children in the award-winning PINKNEY SCHOOL DISTRICT. West Point Woods offers you an AFFORDABLE OPPORTUNITY to build your dream home where you can enjoy a lifestyle of skiing, horseback riding, fishing or simply taking a walk through the nature trails of the surrounding environment.

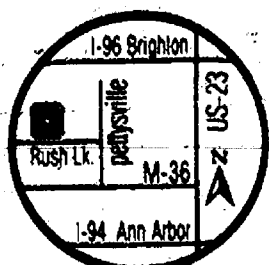

### West Point Woods

ENJOY COUNTRY LIVING WITH CITY STYLE  
10811 HAMBURG RD. PO BOX 728  
HAMBURG, MI 48139 (313) 231-9586

Teamwork Builders Inc.  
W. Thomas Rea  
(313) 231-9586

Mitch Harris Bldg. Co.  
Mitch Harris  
(313) 229-7838

Howard Home Inc.  
Gary Howard  
(313) 685-1120

Donald H. Parent Inc.  
Don Parent  
(313) 231-4868

Tell Them  
You  
Read It  
in  
The Standard

## Rehearsals Underway For 'Godspell' Musical

Chelsea Area Players have completed auditions and have a cast for the Feb. 9-12 performance of "Godspell" to be held at St. Mary's school, 400 Congdon St., Chelsea.

Rehearsals began Monday, Jan. 3 for what promises to be another great performance by the Chelsea Area Players. The cast includes Beach Middle school principal Darcy

Stielstra, Phoebe Strong, Alisa Bauer, David Bareis, Lisa Neda-DeGryse, Christine Purchis, Tobin Hissong, Rebekah Stempky, Rowena Bowman, Dane Barlow, Maryanne Martin, and Andrew Gorney as Jesus.

The show is set in 20th century America and uses the gospel according to Matthew to recreate stories, parables, and teachings of Jesus.

The musical "Godspell" has delighted audiences since its debut on Broadway in 1971. The music from "Godspell" will strike a pleasingly familiar chord in most with such songs as "Prepare Ye the Way of the Lord," "Day By Day," "It's All for the Best," etc. Choreography by Susan Filupiak promises to be filled with excitement.

If you are interested in helping out in any way for this show or future productions or would simply like to "get involved," contact Mark Nelson at 475-8111.

Tickets will go on sale Monday, Jan. 17, at Chelsea Pharmacy or may be purchased by calling Cindy Gaken at 475-0754.

The Food and Drug Administration has been asked to approve irradiation of beef products, a process consumers seem to have readily accepted on fruits, vegetables and poultry meat. Irradiation will improve the wholesomeness and shelf life of beef products.

## THIS VALENTINE'S DAY SAY I LOVE YOU WITH JEWELRY.

The Valentine gift she loves best is the one that lasts! Fine jewelry is something every woman appreciates. You'd be surprised how many attractive rings, earrings, necklaces and bracelets there are for the price of a dozen red roses.

FINE JEWELRY  
WHEN YOUR FEELINGS  
ARE FOR REAL.



Sylvan Building Suite 5 • 114 N. Main • Chelsea  
Phone (313) 475-0717



SCOTT CREMEANS and MICHAEL LANCE

PALMER FORD MERCURY & SCOTT CREMEANS MADE THE LEASE OF OUR '94 F-150 PICKUP SIMPLE AND PLEASURABLE. WE RECEIVED A FAIR AMOUNT FOR OUR TRADE AND TOOK ADVANTAGE OF PALMER'S PLANNED TRADING CYCLE. WE ONLY PAID FOR HALF THE TRUCK! THANKS PALMER!

## PALMER

MICHIGAN'S OLDEST FORD DEALER SINCE 1907  
in CHELSEA • 194151132 • Open 11-7 Mon. thru Sat. 10-6 Sun. (except Sat.)



# COMMUNITY CALENDAR

## Monday

Chelsea Area Players Board meeting third Monday of each month, 7 p.m., at Society Bank meeting room. For more information call 475-2629.

McKune Memorial Library Mystery Book Club meets on the first Monday of every month at 7 p.m., upstairs at McKune Memorial Library. For further information call the library 475-6732.

**SAVE—Sex Abuse Victims Everywhere** is a new formed organization working with the local communities to see what can and should be done to help prevent sex abuse. Meet the second Monday of every month from 7:30 to 9:30 p.m. at the Faith in Action Building, on the Chelsea Community Hospital grounds. Groups address is P.O. Box 658, Manchester 48156.

Lima Township Board meets the first Monday of each month at 8 p.m., Lima Township Hall.

Chelsea Recreation Council 7:30 p.m., fourth Monday of the month, Village Council chambers.

Chelsea Kiwanis Club meets every Monday, 8:15 p.m., in the main dining room of Chelsea Community Hospital. For further information, phone John Koon, 475-6363, or write to P.O. Box 67.

Chelsea School Board meets the first and third Mondays of each month, 8 p.m., in the Board Room.

Chelsea Lionsess, second Monday of each month at the Meeting Room in the Society Bank on M-42, Chelsea, at 7:30 p.m. Call 475-1791 for information.

Waterloo Area Historical Society Board of Directors meets the third Monday of each month 7:30 p.m., at Waterloo Farm Museum. For more information call Agnes Dikeman, 769-2219.

## Tuesday

Ann Arbor Sweet Adelines women barbershop singers, welcomes all women to participate in weekly rehearsals from 7:30 to 10:30 p.m. Tuesday evenings at Glacier Way United Methodist church, 401 Green Rd., Ann Arbor.

McKune Memorial Library Board, 7:30 p.m., third Tuesday of the month at McKune Memorial Library, 221 S. Main St. Individuals with disabilities requiring auxiliary aids or services should contact the director of the library. For information call 475-6732.

Dexter Township Board will meet the first and third Tuesdays of the month, 7:30 p.m., at Dexter Township Hall.

Rotary Club, 12 noon Tuesday, at Common Grill.

Chelsea Village Council, second and fourth Tuesday of each month, 7:30 p.m., at Sylvan Township Hall, 112 W. Middle St.

Chelsea Village Planning Commission, third Tuesday of each month, 7:30 p.m., at Sylvan Township Hall, 112 W. Middle St.

Sylvan Township Board regular meetings, first Tuesday of each month, 7 p.m., Sylvan Township Hall, 112 W. Middle St.

American Business Women's Association 6:30 p.m., at the Chelsea Hospital fourth Tuesday of each month. Call 475-2041 for information.

Olive Lodge 186 F&AM, Chelsea. Regular meeting, first Tuesday of each month.

Lima Township Planning Commission, third Tuesday of each month, 8 p.m., Lima Township Hall.

Lions Club, first and third Tuesday of every month, 8:45 p.m., at Chelsea Community Hospital, P.O. 7524 or write P.O. Box 121, Chelsea.

Chelsea Rod and Gun Club regular meeting, second Tuesday of each month at the clubhouse, Lingane Rd.

Chelsea Rebekah Lodge No. 130 meets the first and third Tuesday of each month, at 7:30 p.m.

Chelsea Amateur Radio Club, Inc., fourth Tuesday of each month, 7 p.m., Society Bank basement.

Chelsea Chamber of Commerce Board of Directors meetings, second Tuesday, each month, noon, Chelsea Community Hospital, private dining room.

Downtown Development Authority, second Tuesday each month at 8 a.m., in the Chelsea Village Council chambers. It is a board of directors meeting. The public is welcome to attend.

Western Washtenaw County LaLeche League regular meeting, fourth Tuesday of each month, 10 a.m. For information and location call Marsha, 426-6831.

Smokers Anonymous—Every Tuesday (except the first Tuesday of each month) at St. James Episcopal church, 376 Broad St., Dexter, 7:30 to 8:30 p.m. Questions? Call 426-6666.

## Wednesday

Parents anonymous, a self-help group for abusive or potentially abusive parents, Wednesday 7 to 9 p.m. Separate children's group, same night. Call 475-5505 for information. Give only first name and phone number.

Friends of McKune Memorial Library meets at 7 p.m. on the first Wednesday of each month upstairs at the library. Meetings are occasionally held at the homes of members. Upon request, meetings may be scheduled at an alternate accessible site. For information call the library at 475-6732.

VFW Ladies Auxiliary, second Wednesday of each month, 7:30 p.m., 108 N. Main St.

Chelsea Zoning Board of Appeals, third Wednesday of the month, 5 p.m., at Sylvan Township Hall, 112 W. Middle St.

Fraternal Order of Eagles, Ladies Auxiliary No. 2154 meet second fourth Wednesday of each month, 7:30 p.m., 7830 Jackson Rd.

Chelsea Athletic Boosters membership meeting third Wednesday of each month; Board of Directors meet the second Wednesday, 7:30 p.m., Chelsea High Media Center.

OES Past Matrons dinner and meeting at Senior Citizen site, Faith in Action building, second Wednesday every month at 11:45 a.m. Ph. 475-1141 for reservations by Monday preceding meeting.

## Thursday

VFW Post 4076 meeting second Wednesday of each month, 7:30 p.m., VFW Hall, 108 N. Main.

Pittsfield Union Grange, No. 882, meets the second Wednesday of each month, 8 p.m., at Pittsfield Grange Hall, 3337 Ann Arbor-Saline Rd., Ann Arbor.

Chelsea Depot Association will meet the first Wednesday of each month at 7 a.m. at the Chelsea Depot. Every third month, beginning with the month of November, the meetings will be at 7 p.m. All interested persons are welcome to attend.

Chelsea-Manchester Chapter No. 108 OES, meets the first Wednesday of each month, 7:30 p.m., Masonic Temple, 313 E. Middle.

## Friday

Washtenaw County Board of Public Works meets third Thursday of month at 8 a.m., EIS Conference Room, Suite 200, 110 N. Fourth Ave., Ann Arbor.

Chelsea Area Players Board meeting second Thursday of each month, 7:30 p.m., at Society Bank meeting room. For more information call 475-2629.

As Parents We Will group meets third Thursday each month 7 p.m. Beach school media center. For information Cheryl Davis, 491-5131, ext. 28.

Chelsea Rod and Gun Club Auxiliary regular meeting, second Thursday of each month, 7:30, clubhouse, Lingane Rd.

American Legion Post No. 31, General meeting the first Thursday of each month at the post home, Cavanaugh Lake.

Knights of Columbus Women's Auxiliary, first Thursday of each month, 8 p.m., at K. of C. Hall, 2070 Old US-12.

Substance Abuse Lecture Series: Meetings: 7:15 p.m. every Thursday, Chelsea Community Hospital, Dining Room. Series is open to the public to provide awareness and education regarding various aspects of alcoholism or other chemical dependence abuse.

Senior Citizens meet third Friday of every month for pot-luck dinner, games and cards, 6 p.m., at Senior Citizen Activities Center at Faith in Action Bldg., on Hospital grounds.

Please Notify Us In Advance of Any Change in Address

## Saturday

Alzheimer's, Dementia Caregiver & Family Support Group meets the third week each month, 10:30-noon, Chelsea Retirement Community, 805 W. Middle St., Chelsea.

## Misc. Notices

Chelsea Historical Museum open every Saturday, 1 to 3 p.m. Meet second Monday of each month, 7:30 p.m. Everyone welcome.

Parent to Parent Program: in home, friendly, visiting support system for families with children. Call 475-3946.

Parents Without Partners, support group for single parents. Youth activities, social events, discussion groups. For membership information, call recording at 475-1160.

Home Meals Service, Chelsea. Meals served daily to elderly or disabled. Cost per meal, \$3.25 with milk, \$3.00 without milk, for those able to pay. Interested parties call Mary at 475-0494 or Faith in Action at 475-3365.

Assault Crisis Center has moved to 1966 Packard Rd., Ypsilanti 48197. Ph. 483-RAPE, 24-hour crisis line, 483-7942, business line.

Faith in Action House Community Center, open daily throughout the week provides various free services to those in need. Services include food, clothing, financial help, advocacy and many other forms of assistance. Need friendly help? Call us from 9 a.m. to 4 p.m., 475-3365.

Chelsea Together. For information, call 475-4030, M-F, 9 a.m.-5 p.m., or 475-4535, M-F, 5 p.m.-9 p.m.

Waterloo Senior Nutrition program meets Tuesdays and Thursdays at 12 noon, Waterloo Township Hall. For reservations call 475-7459 between, 10 a.m. to 1 p.m. Lunches, cards and fellowship.

Hospice of Washtenaw needs volunteers who can offer assistance with clerical support, direct patient care and spiritual bereavement support. Training will begin Saturday, Jan. 29 at 9:30 a.m. Call Barb Winks at 741-5777 for further information.

Al-Anon and Alateen Meetings.

SUNDAY  
A.C.O.A.  
Kresge House, Chelsea Hospital  
SUNDAY  
Open Meeting  
Chelsea Hospital, Dining Room

MONDAY  
Kresge House, Chelsea Hospital

TUESDAY  
Al-Anon and Alateen  
Kresge House, Chelsea Hospital  
A.C.O.A.  
Chelsea Hospital, Woodland Room

WEDNESDAY  
Kresge House, Chelsea Hospital

THURSDAY  
Kresge House, Chelsea Hospital

FRIDAY  
Kresge House, Chelsea Hospital

SATURDAY  
Kresge House, Chelsea Hospital

Questions? Call 996-4949

## 34 Years Ago . . .

(Continued from page two)

Revolution. The award is presented to one senior girl in each of Washtenaw county's seven high schools.

Don Mahar has taken over the garage business formerly known as Grossman's Garage on Park St., and will call the business Don's Alley Garage. The new ownership becomes effective Feb. 1.

Chelsea women, in common with women in the entire county, will participate in the March of Dimes Mother's March to be held from 7 to 8 p.m. tonight. The marchers will stop at every home in the village.

BookCrafters Names J. Stutzman As Employee of Month

BookCrafters' Michigan Division employees recently honored Jeff Stutzman as employee of the month, for December. Jeff, who serves very capably as first shift lead perfect binder operator, has been a member of BookCrafters' team for 13 years.

Since joining BookCrafters, Jeff has proven his expertise on both the 3-knife and the perfect binder.

Jeff's fellow employees recognize the fine example he sets as a dedicated, quality-minded operator.

Jeff lives in Stockbridge with his wife, Cindy, and their children, Jacob, 8, and Justin, 6. His interests outside work include gardening, hunting, and taking an active interest in his children's activities.

Jeff comments that he likes working at BookCrafters and intends to continue his career here until retirement. He adds, "I want BookCrafters' management to know they can count on me to be here to provide quality workmanship and service for our customers."

Lamb producers are looking for ways to boost demand for their product. Challenges include producing leaner cuts of meat and convincing consumers that lamb is a good value.

## \$ Money Management \$

Prepared by the Michigan Association of Certified Public Accountants

### ★ CPA's Offer Advice

#### To Ease Pain of Tax Law

If you're one of the taxpayers walloped by President Clinton's new tax law, here are some financial strategies from the Michigan Association of CPAs to help you cope with the tax law changes and ease some of the pain.

#### Make Tax-Favored Investments

The Revenue Reconciliation Act of 1993 added two new tax rates: a 36 percent rate that applies to single people with taxable incomes between \$115,000 and \$250,000 and couples with taxable incomes between \$140,000 and \$250,000; and a 39.6 percent rate for all taxpayers with taxable incomes in excess of \$250,000.

If you're among the individuals hit by the higher tax rates, CPAs suggest that you start making deposits early in the year into tax-deferred investments, such as employer-sponsored retirement plans and individual retirement accounts (IRAs). Also, consider taking advantage of tax-exempt bonds. Generally, municipal bonds are tax-exempt at the federal level and many are also exempt from state and local taxes.

#### Consider Capital Gains Tax

Although individual income tax rates have risen under the new tax law, the maximum capital gains tax rate remains at 28 percent. As a result, it may be more advantageous for individuals who are in the higher tax brackets to convert investments that generate ordinary income currently into investments in which the increase in value will be taxed at the lower capital gains rate upon disposition.

Investments that generate ordinary income include Certificates of Deposit (CDs) and money market accounts. Sales of capital assets, such as real estate or stocks, generate capital gains.

Be aware, however, that a series of anti-conversion rules have been enacted to prevent taxpayers from converting to certain types of investments solely for the capital gain benefit.

Contact your CPA for information before proceeding.

#### Shift Income

You may also be able to reduce your income tax liability by shifting income to family members age 14 or older with lower income tax rates. (Special rules apply to children under age 14.) If you're in the 39.6 percent bracket, shifting income to someone in the 15 percent bracket reduces tax on the income you transfer by 62.1 percent. You can also make annual gifts of up to \$10,000 (\$20,000 if the gift is from you and your spouse) to an unlimited number of recipients without incurring the gift tax.

#### Determine Tax Law's Impact On Your Estate Plan

The new tax law also raised the top estate tax rate from 50 percent to 53 percent for estates of more than \$2.5 million and to 55 percent for estates of more than \$3 million. If you anticipate leaving an estate that is close to these thresholds, consider shifting assets through gifts, trusts and other means.

#### Social Security Recipients Should Track Income

Single retirees with incomes (including half their Social Security benefits) of \$34,000 or more, and couples with incomes of \$44,000 or more, must now pay taxes on up to 85 percent of their Social Security benefits instead of 50 percent. However, for singles with taxable incomes between \$25,000 and \$34,000, and for married couples with taxable incomes between \$32,000 and \$44,000, the taxable portion remains at 50 percent.

If you're a Social Security recipient and can control the amount of income you make in a given year, try to avoid triggering the additional tax on your benefits.

#### Track Deductible Expenses

Tax deductions can provide some relief from higher tax rates. CPAs point out that to ensure that you obtain the tax deductions you deserve, you should track deductible expenses, such as medical costs, charitable contributions and miscellaneous expenses throughout the year (including investment expenses and unreimbursed employee business expenses). Remember, the higher your marginal tax rate, the more valuable the deduction.

### Learn To Skate Program Offered At Yost Ice Arena

Ann Arbor Figure Skating Club offers a "Learn to Skate" program taught by AAFSC professionals with individualized instruction for adults, teens, children, and tots on Fridays from 9 to 9:50 a.m. at Yost Ice Arena, Ann Arbor. Classes run continuously through March 25.

The AAFSC is a member club of the United States Figure Skating Association.

For additional information phone 781-9753.

Between 1990 and 2006, jobs will be available at all levels of educational attainment because of the large size of the occupation groups requiring less than college training and the need to replace workers who will leave their jobs during this period, according to the Bureau of Labor Statistics' Occupational Outlook Quarterly, Fall 1991.



JIM ABEL works on the snow in front of Farmers Supply Co. last Thursday afternoon. The largest storm of the winter so far dropped about six inches of the white stuff starting late Wednesday night.



ON DEC. 14th the kindergartners at South school presented the program, Holiday ABC's, for their families. Pictured in the first row are Kevin Schuhring, Drew Wint, Amanda O'Neil, John Posegay, Kevin Todd, and Kris Hava. The reindeer (second row) were played by Alex Judson, Brian Moreno, Lucas Gregory, and Stephen Miller.

The Vice Presidency is sort of like the last cookie on the plate. Everybody insists he won't take it, but somebody always does.

—Bill Vaughan

## Happy 15th Birthday

### CHAR

January 9th

Love, from Your Family

## Happy 15th Birthday

### STACEY

January 10th

Love, from Your Family

## Happy 38th Birthday

### LITTLE LADY

January 13th

Love, Mom, Dad and Amber

## CONSTRUCTION & MECHANICAL SERVICES, INC.

**SERVICES WE OFFER:**

**MECHANICAL**

- PLUMBING
- HEATING
- COOLING
- ELECTRICAL
- CARPENTRY

**CONSTRUCTION**

- NEW HOMES
- ADDITIONS
- DECKS
- PORCHES
- MASONRY

**FREE In-Home Estimates**

# 475-0420

**Licensed & Insured**

## SUBSCRIPTION ORDER FORM

for

# The Chelsea Standard

Name \_\_\_\_\_

Address \_\_\_\_\_

City \_\_\_\_\_ State \_\_\_\_\_ Zip \_\_\_\_\_

Clip and send with payment in advance to

**THE CHELSEA STANDARD, 300 N. MAIN, CHELSEA MI 48118-1502**

**BY MAIL DELIVERY**

\$19/year, \$8/6 mos.

In Washtenaw County, Grass Lake, Gray, Hamburg, Munith, Northville, Pinckney, Plymouth, South Lyon & Stockbridge

\$18/yr., \$10/6 mos.

Elsewhere in Michigan

\$26/yr., \$11/6 mos.

Outside Michigan (in U.S.)

☐ Renewal

☐ New Subscription



## Adopt-A-Pet

Animal Aid has rescued pets for adoption. Some are shown Saturdays at the Brighton Big Acre store, 8220 W. Grand River, from 10 a.m. to 2 p.m. Adoption fee is \$30. A.A. will also be showing pets at Pet Care in Ann Arbor at the same time. Call for further information, (313) 677-2799.

### DOGS—

1. "Sheba"—Medium size mixed breed dog, white with blond highlights, 1 year, short-hair, spayed female, paper trained, used to cats and kids, vaccinated, abandoned.

2. "Billy" & "Bree"—Rottweiler/Husky mixes, 3 years, 1 male; 1 female, black and tan, look Rottweiler.

3. "Bob"—Corgi/Beagle mix, neutered male, short-hair, housebroken, used to dogs, home without small kids, vaccinated, 7 years. Corgi body; Beagle head.

4. Dobe/Lab. Mix Puppies—9 weeks, black and tan, 2 females, 7 males, some look Dobe; some look Lab.

5. "Koala" "Sweetpea" "Bambi" "Belle" & "Sassy"—Chow/Husky mix puppies, 8 weeks, mostly red with black markings, 1 fawn, vaccinated, 5 females, 1 male.

6. "Butty" and "Muffy"—Terrier mixes, females, 14 weeks, 1 rust and black; 1 white with rust spots, vaccinated, shaggy.

7. "Kandy"—Sharpei/Lab. mix, 6 months, long-hair, female, vaccinated, black & white.

### CATS—

1. "Stacy" & "Floppy"—Declawed cats, males, 7 months, 1 brown and gold tiger, long-hair; 1 white with brown, short-hair, vaccinated, home without dogs for "Stacy."

2. "Juhlee"—Black with white socks, female, medium coat, abandoned, under 1 year, vaccinated.

3. "Bootsy"—Grey, white paws, spayed female, 2 years, short-hair, well mannered.

4. "Lace"—White, female, 8-9 months, abandoned.

5. "Georgina"—Calico, long-hair, female, 6 months, abandoned.

6. "Velvet"—Black and white, short-hair, 8 months, abandoned.

7. "Marmalade"—Gold kitten, 3 months, male, short-hair, abandoned.

8. "Melody"—Grey and white, adult, declawed, short-hair, vaccinated, abandoned.

## Domestic Violence Workshop Set for Child Care Providers

On Tuesday, Jan. 11, child care providers will have the opportunity to learn more about the impact of domestic violence on young children from local clinical social worker, Douglas Davies.

The session will be held from 7 to 9 p.m. at the New Center Conference Room on the second floor. The New Center is at 1100 N. Main, Ann Arbor. Davies will be discussing typical reactions young children have to witnessing violence between their parents; possible connections between spouse abuse and child abuse. He will make suggestions about how providers can recognize potential signs that a child is being exposed to violence. He will also discuss ways parents can get help, and allow time for providers to bring up questions.

The workshop is sponsored by the Child Care Network with funding from Washtenaw county. The session is free, but you must pre-enroll by calling 761-6040. For questions contact Flo Burke, training co-ordinator at the same number.

Because salt acts as a preservative, salted butter has a longer shelf life than unsalted butter. Unopened, wrapped salted butter may be kept in the refrigerator several weeks or several months in the freezer. Unsalted butter is best kept in the freezer until ready to use. They are interchangeable in recipes, although many cooks prefer the unsalted type for baking.

(Advertisement)

## Article Claims New Pineapple Diet Aid Melts Away 900 Times It's Weight In Fat!

An article in the July issue of the Examiner claims an enzyme made from pineapple called BROMELAIN will take off as much as 7 lbs. in 48 hours, even 25 lbs. in a single week!

There have been 400 scientific studies on BROMELAIN and the pineapple enzyme is well known as a digestive aid and for arthritic inflammation. However, this is the first time studies have shown BROMELAIN may have the ability to absorb fat. One gram of BROMELAIN can absorb 2 lbs. of fat, according to the article. Every day around the clock, it gobble up thousands of fat cells which are then eliminated naturally from the body. The recommended dose of BROMELAIN is 500 mg. with 600 G.D.U.s (Gelatin Dissolving Units). The cost is around .70¢ a day or \$20.00 for a 30-day supply. The experts report improved digestion and rapid weight loss is possible if you take BROMELAIN right along with your regular meals. Just limit your high fat and high calorie food to help speed up the process, and of course, it's always wise to check with your doctor before going on any weight loss program.

BROMELAIN is available at the following local stores:

CHELSEA PHARMACY  
1030 S. Main St., Chelsea  
475-1182

## Ann Arbor Symphony Will Present Concert At Chelsea High

Ann Arbor Symphony String Quartet-percussion ensembles will perform at George Prinzing Auditorium on Thursday, Jan. 13 at 7:30 p.m.

The concert is part of the Music Booster's Fine Art Series.

Symphony players will also give a free master's class to all interested students from 6:45 until the concert.

The Fine Art Series objective is to bring professional musicians to Chelsea to work with the students and perform for the community.

Tickets are available at Chelsea Pharmacy and at the door.

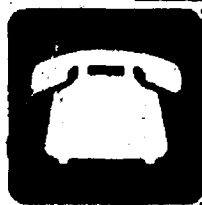

**ORDER  
A  
CLASSIFIED!**  
475-1371



CHELSEA JUNIOR GIRL SCOUT TROOP 689 enjoyed a chilly November week-end in a warm lodge at Camp Linden. With an outdoor theme for the week-end the girls planned and carried out all activities from cooking, cleaning, learning about compasses and knots to raking leaves and interviewing the camp ranger. Show here at their Investiture/Rededication to Scouting Ceremony at camp are, left to right, Melissa Sprague, Jennifer Birgy, Allasa Porter, Amy Stough, Melissa Collinsworth, Jessica Foxson, Carrie Hafner, Grace Papai, Meghan Beer, Kari Taylor, Racheal Sturtevant, Kari Thompson and Katie Horazdovsky. Not pictured is Stephanie Huefl.

The Chelsea Standard, Wednesday, January 12, 1994

## PARISHO & COMPANY

Professional Corporation  
JAMES (JAY) W. PARISHO, C.P.A.  
CERTIFIED PUBLIC ACCOUNTANT

Two locations to serve you:

1905 Pauline Boulevard, Suite 5  
Ann Arbor, Michigan 48103-5001  
313/995-5656

107 1/2 South Main, P.O. Box 251  
Chelsea, Michigan 48118  
313/475-9640

WE SERVICE: Personal — Corporate — Partnership — Farms  
ACCOUNTING — TAX PREPARATION & CONSULTING — FINANCIAL PLANNING  
Appointments available Monday through Saturday

Airline Tickets Train Tickets Tours



CHELSEA SHOPPING CENTER

1070 S. Main

(313) 475-3110

Rental Cars

Cruises

Hotels

# PALMER

Michigan's Oldest Ford Dealer

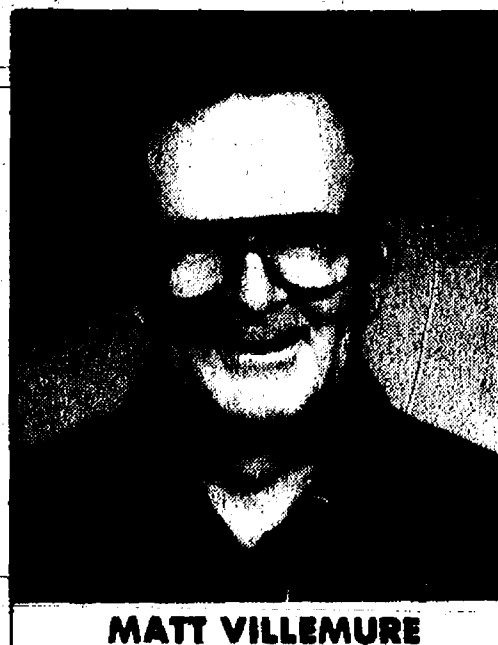

MATT VILLEMURE

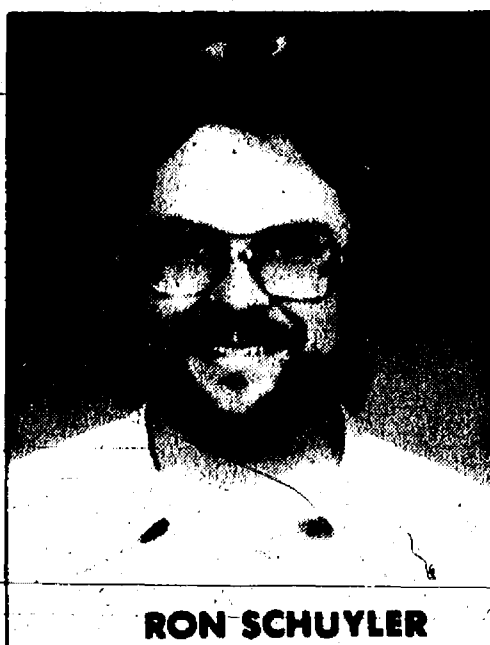

RON SCHUYLER



MARK BARRY



DONNA HOWARD



**FORD  
MERCURY**

## QUALITY CARE

Where the  
Quality Continues



★ GENUINE FORD AND MOTORCRAFT PARTS

★ FORD TRAINED TECHNICIANS

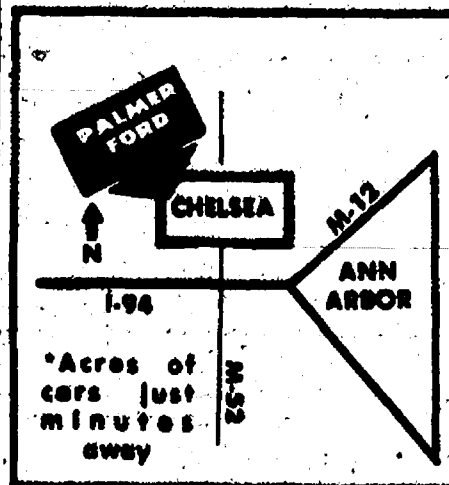

THE AWARD WINNING DEALER  
**PALMER**



Open Mon.-Thurs. 'til 8; Sat. 'til 3 p.m. • SERVICE OPEN SATURDAY, TOO.  
CHELSEA Just minutes away. I-94 to M-52 475-1301  
North 1 1/2 miles downtown • PLENTY OF PARKING





## DNR Announces Special Canada Goose Season

A special 30-day Canada goose season to control local goose populations is scheduled for Jan. 8 through Feb. 6.

The area open to hunting includes public and private lands south of a line from Port Huron through Grand Rapids, which is along highways I-69, M-21, and M-45, excluding the Allegan County Goose Management Unit as shown in the state Waterfowl Hunting Guide. The bag limit is two Canada geese per day.

The DNR recorded over 130,000 Canada geese in the state during a survey Dec. 3-17. About 70,000 of these were within the area open for the special late hunt. Counties within the hunt area with the most geese recorded include Ingham (4,500), Jackson (8,100), Calhoun (2,700), Branch (2,200), Washtenaw (4,300), Oakland (8,800), Livingston (2,800), Macomb (2,200), Kalamazoo (11,100), Barry (3,400), and St. Joseph (5,400).

"These numbers will probably drop with the recent spell of severe cold," said Jerry Martz, Waterfowl Specialist for the DNR's Wildlife Division. "Some of the birds will pull out and head south to Indiana and Ohio. The birds that stay here will be roosting on open water, especially along river systems, where they can fly out to corn stubble or unpicked corn. Now the snow cover is very light, so birds should be able to get at the waste grain.

Hunters will have the best long-

term success if they hunt the fields and avoid disturbing the birds on their water roosting sites. When hunting on private lands, hunters should always get permission from the landowners."

To help evaluate results of the season, hunters are again asked to voluntarily submit parts from the geese they shoot to their nearest DNR Wildlife Division office. The head and tail of each goose shot, including tail feathers and the vent with a least two inches of intestine attached, should be placed in a plastic bag and labeled with a tag indicating the date of the kill and the nearest town. These bags can be kept frozen and delivered to the DNR within a month after the close of the season.

For detailed information on season dates, hunting hours, and other regulations, consult the 1993-94 Michigan Waterfowl Hunting Guide available from license agents. For the location of DNR Wildlife Division offices, call (517) 373-1263 or write to the Wildlife Division, DNR, Box 30444, Lansing 48909-7944.

A Purdue University solid waste specialist says cities and towns should begin farmland spreading programs for their fallen leaves. Oscar Hopkins says if cities would stop picking up grass clippings and instead would collect leaves for distribution on farm fields, it would be cheaper for the towns and practical for farmers as well.

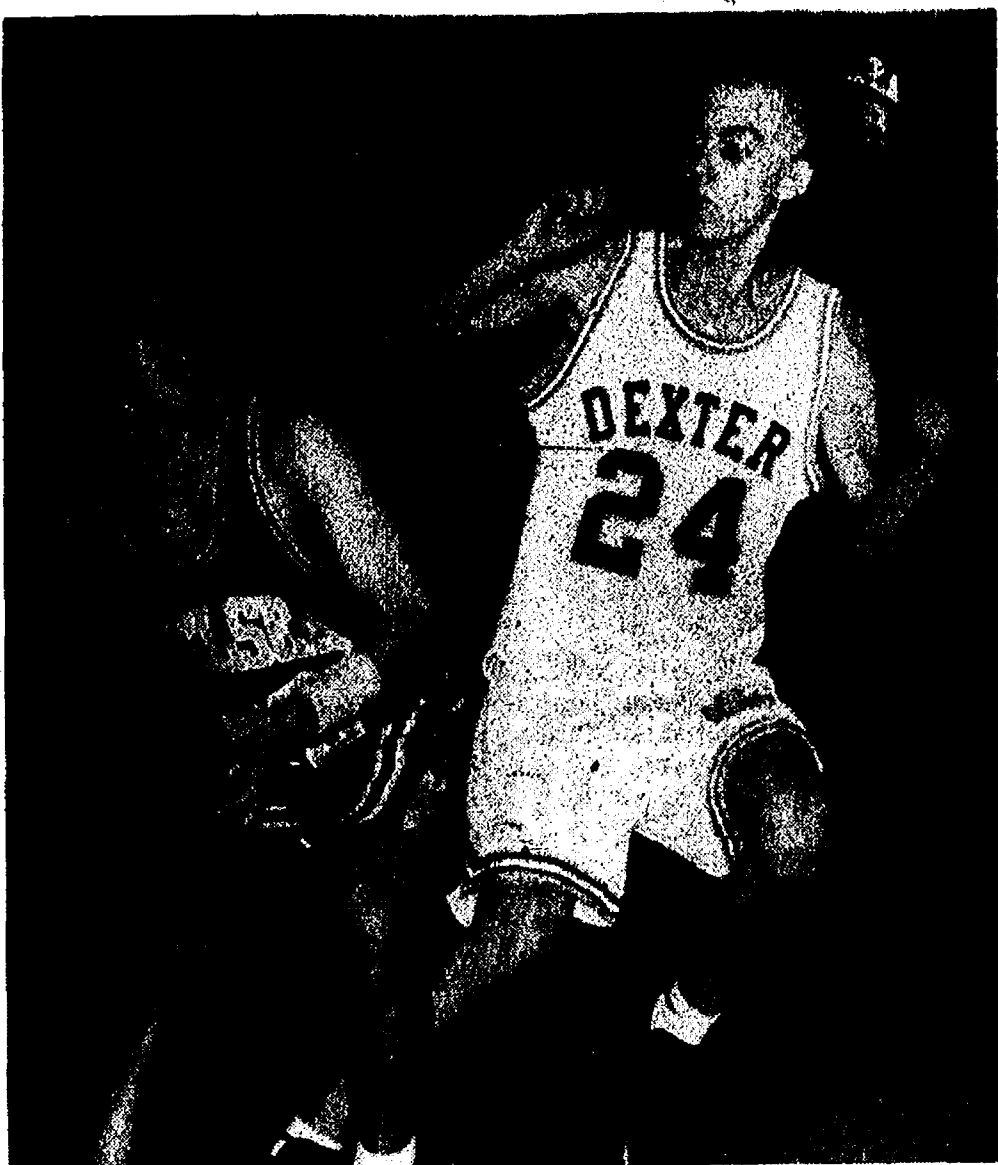

CHELSEA'S Cory Brown looks for a shot underneath the basket while Dexter's Paul Bishop contemplates blocking the shot during Friday's game at Dexter. The Dreadnaughts took a thrilling 54-53 victory.



DEXTER'S Eric Chase goes head to head with a driving Colby Skelton during last Friday's heated game in Dexter. The Dreadnaughts won, 54-53.

### BUSH & HUTCHINSON, P.C.

DEBORAH J. HUTCHINSON, CPA MICHAEL W. BUSH, MBA, CPA  
**CERTIFIED PUBLIC ACCOUNTANTS**  
 Bookkeeping, Tax Consulting, Payroll  
 Financial Planning, Business Start-Up  
 IRS & Treasury Audits & Collections  
 PERSONAL-BUSINESS-CORPORATE-FARM  
 CALL ONE OF OUR LOCATIONS  
 8084 Main St., Dexter 134 N. Howell St., Pinckney  
 Telephone: 426-3045 Telephone: 878-2888

### Pennington LP GAS

"Count on us to keep the heat on!"

13400 M-52 P.O. Box 490  
 Stockbridge 851-7577  
 Toll-Free (800) 274-5599

### TERRACE PLACE/SHOOTERS

2 miles west of Dexter-Pinckney on Territorial  
 Dexter — 426-1600

**JANUARY BAND JAM "Sunday 23rd, Noon-10 p.m."**  
 10 Bands Playing All Day

**MEXICAN-BUFFET — All You Can Eat . \$5.95/person**

#### —LIVE BANDS—

- Shades of Blue Jan. 14-15 & Jan. 21-22
- Strings & Things Jan. 28-29 & Feb. 4-5
- Head Liners Feb. 11-12
- Big Pinky Feb. 18-19
- Shades Feb. 25-26 & March 4-5

- 4 Inside Horse Pits Call For Times
- 100x100 Outside Ice Rink Mon., Feb. 14
- Valentine Party, Reservations Wednesdays
- Euchre Night Tues. & Thurs.
- Country Dancing Lessons

## Do You Have High Blood Pressure and are You Between 50-80 Years Old?

You May Qualify to Participate in an Important World-Wide Research Study to Determine The Optimal Goal of Hypertension Treatment

The HOT Study stands for Hypertension Optimal Treatment and is a 2 year study to determine what is the optimal blood pressure to prevent high blood pressure complications. Additionally, it will determine whether the addition of aspirin helps hypertension treatment.

The medications used in the study have all been FDA approved for treatment of hypertension and have been on the market for a number of years.

Advantages to the patient include being part of an important study which may improve current hypertensive treatment, free antihypertension medications, and free office visits relating to the hypertension.

Call  
 Chelsea Internal Medicine Consultants, PC  
 at  
 (313) 475-8677  
 If you are interested in participation  
 in this important world-wide study.

### Dial-A-Garden Topics Listed

The following is a weekly schedule of Dial-A-Garden, the system of pre-recorded daily gardening tips sponsored by the Washtenaw County Cooperative Extension Service. The system is in operation 24 hours a day, seven days a week. Interested persons are invited to call 971-1129 at their convenience to listen to timely, up-to-date gardening information.

- Wednesday, Jan. 12—"Selecting Vegetable Varieties."
- Thursday, Jan. 13—"After Christmas Care of Poinsettias."
- Friday, Jan. 14—"Storm Injury on Trees."
- Monday, Jan. 17—Holiday. No new tape.
- Tuesday, Jan. 18—"Growing Fruit Trees."
- Wednesday, Jan. 19—"Dwarf Fruit Trees."

### Health Check-ups Offered for Children

Physical exams for children from 2 months to 12 years of age are available at the Washtenaw County Public Health division's Well Child/Medicaid Screening Clinic. The exams include immunization, lab test, and an opportunity to talk with a nurse about the child's health. A donation of \$0-\$35 is requested.

Exams are also available for Medicaid recipients up to the age of 21 years. The clinic is located at 555 Towner, Ypsilanti, room 110. A report of the physical exam may be used for day care, school or camp.

### Fiction Writer Offers Free Workshops At McKune Library

Charles Baxter, fiction writer and Ann Arbor resident, will present a two-part series at the McKune Memorial Library, 221 S. Main St., Chelsea.

The workshops, called "Forums for Writing," are co-ordinated by the Washtenaw Council for the Arts and supported by a grant from the Lila Wallace/Readers Digest Foundation. Baxter will encourage others to write for their pleasure and will offer support to those who have been writing but who have never shared their work with others.

The first workshop will be held at the McKune Memorial Library on Thursday, Jan. 20 from 7:30 to 9 p.m. The second will be on Feb. 17 at the Library, also at 7:30 p.m.

Please call the Library to register as space is limited, 475-8732. The workshops are free.



**COMPOST!**  
 Michigan

### GARY KOCH CONSTRUCTION

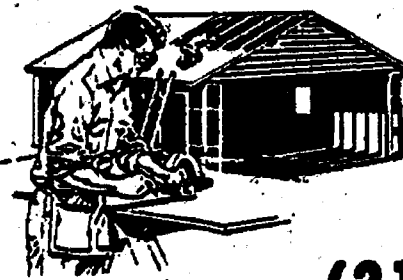

- CONCRETE
- POLE BARN
- REMODELING
- BOBCAT WORK

LICENSED & INSURED (313) 426-0660

### John G. Freeman

If you are looking for friendly, personalized service both before and after your vehicle purchase, come in and see JOHN at the Palmer Used Car Lot.

Or call him at 475-1800

THE AWARD WINNING DEALER  
**PALMER**  
 Michigan's Oldest Ford Dealer  
 1477 Chelsea-Manchester Rd., Chelsea

## Look Over These Quality Previously-Owned Vehicles and SAVE BIG BUCKS!

### GM AUCTION & NEW CARS

|   |   |
|---|---|
| 1993 BUICK CENTURY<br>4-dr. 13,000 miles \$11,500     | 1993 PONTIAC GRAND AM<br>16,700 miles \$11,900        |
| 1993 OLDS CUTLASS CIERA<br>10,200 miles \$11,900      | 1993 CHEV LUMINA 4-dr.<br>EURO. 16,400 miles \$13,900 |
| 1993 PONTIAC SUNBIRD SE<br>4-dr. 15,200 miles \$9,995 | 1993 CHEV CORSCIA<br>4-dr. 16,300 miles \$10,500      |
| 1993 OLDS CUTLASS CIERA<br>13,500 miles \$11,900      | 1993 OLDS SILHOUETTE<br>9,500 miles \$18,500          |
| 1993 CHEV LUMINA<br>4-dr. 13,900 miles \$11,900       | 1992 CHEV GEO METRO<br>17,200 miles \$6,995           |

### Brand New 1992 Left-overs

No reasonable offer refused

|                                  | Sticker  | Sale |
|----------------------------------|----------|------|
| 1992 No. 5786—OLDS Achieva 2-dr. | \$15,634 | ??   |
| 1992 No. 5642—GEO Storm 2-dr.    | \$13,520 | ??   |
| 1992 No. 5868—GEO Storm 2-dr.    | \$15,305 | ??   |

### 1993 DEMONSTRATORS

|                                     |                  |                  |
|-------------------------------------|------------------|------------------|
| 1998 No. 6062—BUICK Regal Ltd 4-dr. | Sticker \$21,780 | Sale \$16,727    |
| 1993 No. 872—OLDS Silhouette Van    | Sticker \$23,389 | Sale \$17,950    |
| 1993 No. 6251—ASTRO VAN             | Sticker \$21,169 | Sale \$17,070.22 |
| 1993 No. 6134—CHEVY 1-ton 4x4       | Sticker \$22,593 | Sale \$18,658.21 |

### QUALITY USED CARS & TRUCKS

|   |                                    |
|---|------------------------------------|
| 1992 CHEVROLET 1/2-ton 4x4 \$11,900           | 1988 DODGE CARAVAN \$5,995         |
| 1992 CHEV ASTRO VAN \$13,900                  | 1988 CHEV CELEBRITY 4-dr. \$4,995  |
| 1992 CHEVROLET CAVALIER Real nice car \$8,995 | 1988 CHEVY CAPRICE 4-dr. \$6,995   |
| 1992 CHEV METRO CONV. 7,900 miles \$8,495     | 1988 MERCURY GRAND MARQUIS \$5,995 |
| 1991 CHEV LUMINA 4-dr. 25,000 miles \$9,995   | 1987 CHEV SUBURBAN, 4x4 \$8,495    |
| 1991 CHEV ASTRO VAN \$10,900                  | 1986 CHEV 1/2-TON Pick-up \$4,995  |
| 1990 CUTLASS SUPREME 2-dr. \$7,995            | 1986 PONTIAC SUNBIRD \$1,995       |
| 1989 OLDS DELTA 88 4-dr. \$5,995              | 1986 OLDS TORONADO 2-dr. \$5,995   |
| 1988 OLDS 98 Touring Sedan \$5,995            | 1985 CHEV 1/2-Ton Pick-Up \$1,495  |
|   | 1985 CHEV WORK VAN \$2,995         |
|   | 1984 CHEV SUBURBAN \$3,495         |

CALL Dave, John, or Fred

## FAIST-MORROW

"Where the Quality Used Cars Are Found"  
 1500 S. Main St. CHASELLA  
 475-8663  
 OPEN TILL 8:00 p.m.  
 MON & THURS OPEN SAT 9-3

Ann Arbor Civic Theatre / ACT Mainstage Productions

## ZOOMAN AND THE SIGN

by Charles Fuller ♦ Directed by Wallace Bridger  
 January 12-15, 1994

Wed. through Sat. at 8 p.m. Sat. Matinee at 2 p.m.

Lydia Mendelsohn Theatre

For Tickets & Information, Call 971-8807. ♦ Beginning Jan. 10, 765-1085





**Buy Recycled Products.**  
*They're Worth Our Environment*



Someone DOES Care...



Chelsea Help Line  
In Cooperation with SOS

Let Us Help  
Call: **475-0111**  
(SOS Will Help You)

## KLINK EXCAVATING

- BASEMENTS
- DRAINFIELDS & TANKS
- ASPHALT
- SAND, STONE
- GRAVEL
- TOP SOIL

RESIDENTIAL • COMMERCIAL • INDUSTRIAL

Call Us for All Your Excavating Needs

**475-7631**

## Nature Events Scheduled at Area Metroparks

Three nature events will be held at the Activity Center of Hudson Mills Metropark near Dexter.

"Animal Tracks on T-Shirts," a program including a brief talk on recognizing four common wildlife tracks, followed by an opportunity to make a track design on a T-shirt or sweatshirt, will be held Saturday, Jan. 15 at 10 a.m. There is a fee of \$1 per person and pre-registration is required. Participants must bring their own T-shirt or sweatshirt.

"A Tracking We Will Go," an indoor and outdoor program to learn how to "read" the stories behind the tracks and other signs left by wildlife will be held Saturday, Jan. 15 at 11 a.m. Pre-registration is required.

"Late in the Day Birding." Birds are active not only in the early morning but in the late afternoon as well, so join a naturalist for a "late" birdwalk to be held Saturday, Jan. 15 at 3 p.m. Pre-registration is required. For more information/registration contact Hudson Mills Metropark (313) 428-6211 or 1-800-47-PARKS.

"Pioneer Braided Rugs," a workshop to learn how to braid a rug from scrap materials, as our foremothers might have done, will be held Saturday, Jan. 15 at 10:30 a.m. There is a fee of \$3 per person. Pre-registration is required.

"Wildflower Gardening," a one-hour planning session with slides and discussion presenting options, techniques, and suggestions to help develop a successful wildflower garden, will be held Sunday, Jan. 16 at 2 p.m. Pre-registration is required. For more information/registration contact Kensington Nature Center at (810) 685-0603 or 1-800-47-PARKS.

"Slopping the Hogs," a chance for ages 5 and older to help feed and water the farm's animals, will be held at the Farm Center of Kensington Metropark near Milford/Brighton on Saturday, Jan. 15 at 3 p.m. Pre-registration is required. For more information/registration contact Kensington Farm Center at (810) 685-0603 or 1-800-47-PARKS.

Advance registration and a vehicle entry permit are required: (Annual: \$15 regular/\$8 Senior Citizens or Daily—\$3 week-ends and holidays, \$2 week-days except Tuesday, which are free entry days). For more information/registration, contact the Huron-Clinton Metroparks, phone 1-800-47-PARKS.

### CHS Class of 1974

#### Plans 20th Year Reunion

Chelsea High School Class of 1974 will hold a 20th year Reunion Planning meeting at 7:30 p.m. on Thursday, Jan. 20 at Schumm's Restaurant. All those interested in helping are urged to attend.

For more information, contact Larry Doll at 475-3414 evenings or 682-3213 during the day.

# The Chelsea Standard

Section 2

Chelsea, Michigan, Wednesday, January 12, 1994

Pages 9-18

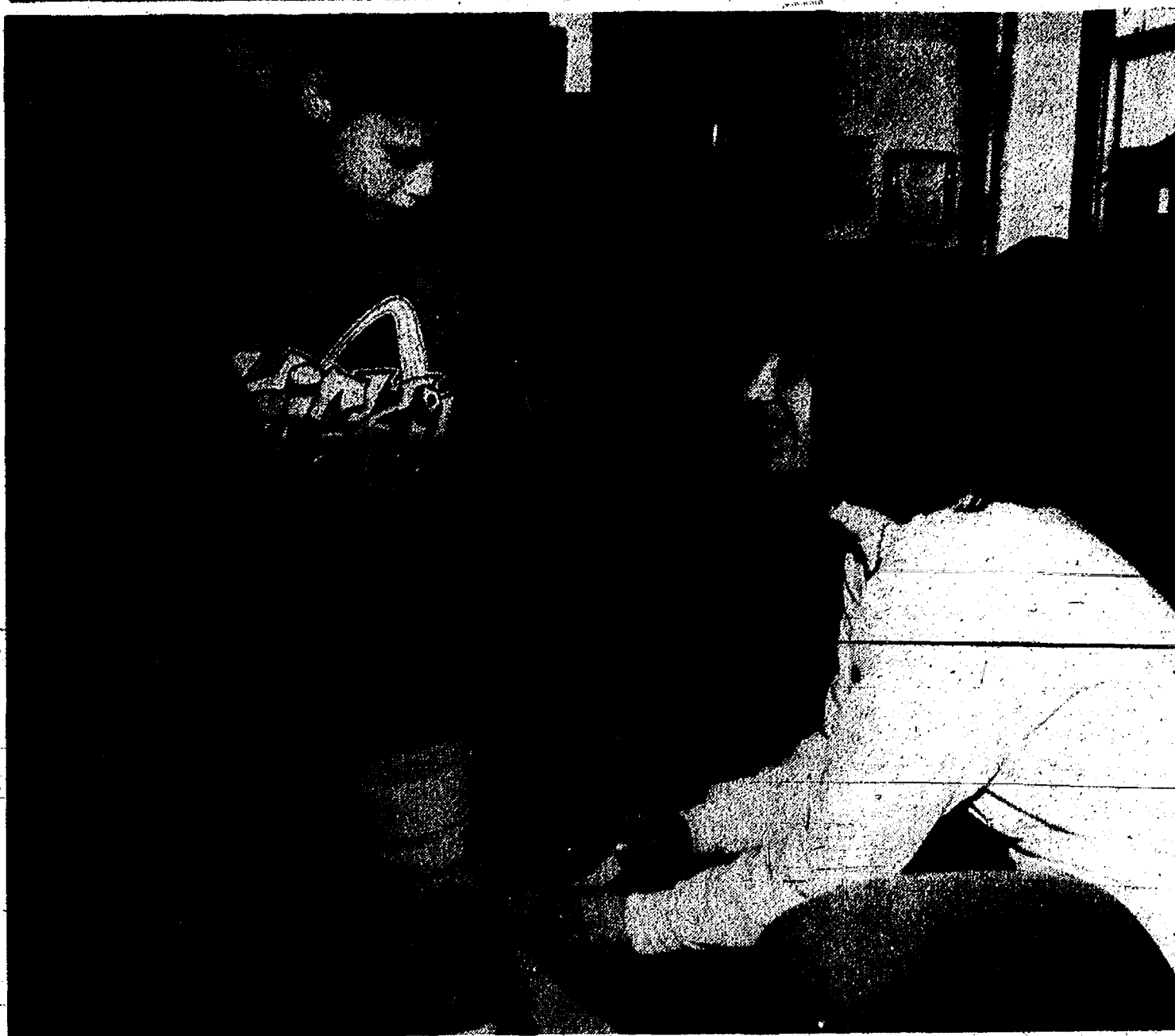

COLBY SHARP, a first grader at North school, tries out a knee brace for a non-existent injury during an afternoon program at the school called "Sports Smarts" among other topics. The program, sponsored by the Enrichment Triad Program, was presented at South school on Friday. Interested children at the school had the chance to find out about stretching, aerobics, and how to deal with injuries.

## Deputies Report Rape, Vehicle Theft, Break-ins

Washtenaw County Sheriff's deputies investigated a number of incidents in Dexter, Village and Lyndon, Lima, Sylvan, Webster, Scio and Dexter townships, Dec. 20-Jan. 5.

**Dexter Village**  
Mario P. McHugh, 39, of Ann Arbor was arrested on a warrant during a traffic stop on Dexter-Ann Arbor Rd. near 7th St., Dec. 31. The warrant was for failing to appear in court on a charge of driving with an expired license plate. He was lodged in Washtenaw county jail.

A voluntary missing person was reported in the 2400 block of Dongara Dr. in Walkabout Creek apartments. A 35-year-old woman told police her 38-year-old husband, who was released from jail several months ago, left Oct. 7 to move to Colorado and no one has heard from him since. She is filing the report on the behalf of his grandparents who are worried about him. The missing man's wife is seeking a divorce and would also like to find him to complete the process and begin collecting child support.

A 17-year-old Dexter boy expelled from school last year was arrested on a warrant, Jan. 1, for possession of illegal drugs. He was picked up on Central St. near Huron River Dr. The warrant was issued in Brighton.

A runaway was reported in the 3000 block of Baker Rd., Jan. 2. The boy's mother, 37, said she last saw her 18-year-old son Jan. 1 around 8 p.m.

Breaking and entering and malicious destruction of a motor vehicle was reported in the 3000 block of Inverness Dr., Jan. 4. A 46-year-old woman told police her 1989 Dodge sustained \$50 in damages when someone broke into it and stole \$20 worth of change and cassette tapes. It was parked in her driveway.

Malicious destruction of a motor vehicle was reported in the 7600 block of Fourth St., Jan. 4. A 1988 Chevy pick-up had eggs thrown at it, causing its paint to chip. Damage is estimated at \$300.

**Lyndon Township**  
Larceny was reported in the 20700 block of Waterloo Rd. by a 33-year-old resident, Jan. 4. The resident told police a men's gold watch and matching bracelet valued at \$10,000 were stolen between Dec. 17 and Jan. 3. An employee of an alarm company who recently installed an alarm in the house is suspected of the theft. Apparently, that same employee hasn't returned to work since installing the alarm in Lyndon township. A detective has been assigned to the case.

**Lima Township**  
Criminal sexual conduct was reported in the 11300 block of Scio Church Rd., Dec. 31. A 28-year-old Canton woman, who has been living at the residence with two male roommates, has accused one of raping her. Police were dispatched to St. Joseph Mercy Hospital to take the report. The woman told a deputy she had been living at the residence for about three months but decided to move out. When she returned to collect some belongings, she said one of the men, 33, asked her if she would consider having sex with him for money. The victim told police she said no and tried to leave. When she did, the suspect allegedly pulled down his pants and exposed himself. He then pushed her on the couch, jumped on top of her and

raped her, according to a report she made to deputies. When a deputy interviewed the suspect, he said he and the victim have had an on-going sexual relationship since she moved in the residence. He said the couple had consensual sex that day. The couple's roommate told police the two shared a bedroom together. He said he was "astounded" when he heard the suspect had been accused of rape. The deputy has arranged a polygraph test for both the victim and suspect because their stories conflict.

**Sylvan Township**  
Damage to a vehicle was reported on eastbound I-94 west of M-52, Dec. 20. A Muntz man told police he believes the driver of a car in front of him fired a gun at the roadway. As a result, he says fragments flew up and damaged his 1984 Cadillac's windshield, causing \$250 worth of damage.

Breaking and entering was reported in the 5400 block of Witness Tree Lane, Dec. 29. A 61-year-old resident told police someone ransacked the home and stole a CD player, TV, VCR, stereo, compact discs and a camera. Thieves entered the home through an unlocked garage that leads to the kitchen. Items taken total \$2,250. Police have no suspects and were unable to find fingerprints at the scene.

A 61-year-old Wyandotte man was arrested for disorderly conduct on M-52 near Boyce Rd., Dec. 28. He was arrested after a resident looked outside the window of his home and saw the suspect's vehicle resting on his lawn. The resident asked if he needed help. He requested a tow truck to

change his vehicle's tire. The resident also called police, who arrived to find the man intoxicated. Deputies drove him to a pay telephone to call for a ride, but the man became disorderly. After a warning, the Wyandotte man was taken to jail.

**Dexter Township**  
Breaking and entering was reported in the 6600 block of Toma Rd., Dexter township. A 45-year-old male resident told police two pellet guns he stores under his bed's mattress were stolen. The guns are worth \$110. He said he returned home to find both his front and basement doors unlocked and lights on inside the bedroom. Deputies assured the man they would conduct property checks in the area of his residence.

A 30-year-old Ann Arbor man was arrested for fleeing and eluding police after a deputy tried to conduct a traffic stop involving the man on Island Lake Rd. near Dancer Rd. The suspect was being stopped for driving drunk around 1:15 a.m. He tried to flee in his vehicle after a deputy turned on the patrol car's emergency equipment. The chase reached speeds up to 75 mph. The man finally stopped, and told police he didn't know they were pursuing him. He was taken to Washtenaw county jail where his blood was drawn for a chemical test to determine his blood/alcohol level.

Beef production next year is expected to be the largest since 1988. Turkey output in 1994 will be up about two percent and chicken production will increase five percent.

## CSB Local People Like You CHELSEA STATE BANK

1010 S. Main - 305 S. Main

MEMBER FDIC

# We built our business to build your dreams.

No longer need you wait for that home of your dreams. Our home mortgage department has been making these dreams come true for Chelsea area folks like you for nearly a hundred years.

Whether you are planning on purchasing an existing home or building a new home, stop in, talk to our home mortgage people. You'll be glad you did.

WE WILL BE CLOSED MONDAY, JANUARY 17th.  
IN OBSERVANCE OF MARTIN LUTHER KING'S BIRTHDAY



## CHELSEA MUSIC BOOSTERS' DINNER DANCE



"The Sounds of Music"

featuring  
The Saline Big Band

CHELSEA HIGH SCHOOL  
JANUARY 29th

DINNER AT 7:00 P.M.

TICKETS AVAILABLE AT CHELSEA PHARMACY OR BY  
CALLING 475-8713. \$20.00 PER PERSON



# SPORTS

Let's Go  
Bulldogs!



## Varsity Cagers Lose To Dexter Friday in Final Seconds, 54-53

In recent years, a Dexter varsity basketball win over Chelsea has been as rare as 70 degrees in January. Yet the Dreadnaughts held on last Friday night in their jammed gym to take a 54-53 victory.

Dexter played with intensity throughout the game while the Bulldogs' offense sputtered all evening. The Bulldogs finished with their lowest point total and worst shooting night of the season.

"Dexter played extremely well, but I thought we were lacking a little fire," said Chelsea coach Robin Raymond.

"The ball didn't bounce our way, and we didn't do much to overcome that."

After trailing the entire night, the Bulldogs managed to take a 48-47 lead with 3:10 left on two free throws by Pat Steele. After a three-point Dexter run, Rob Davis' three pointer gave the Bulldogs a 51-50 lead with 1:32 left. The teams traded baskets and Chelsea still held the lead with a minute to go.

Each team missed the front end of a one-and-one situation. Chelsea had the lead but Dexter had the ball with :24 left.

With :12 left, Dexter's Paul Bishop was fouled on a drive, and he calmly sank two free throws to put the Dreadnaughts up by one.

The Bulldogs called a timeout to set up a play. But a mistake was made and the wrong Bulldog ended up bringing the ball down court. Steele drove to the basket in heavy traffic but the shot rolled off the rim.

Chelsea had problems from the beginning. They didn't score their first points until the 4:24 mark of the first quarter. However, they eventually tied the game at 12 on Chad Brown's three-pointer at the buzzer.

Despite numerous turnovers (20 for the game) and poor shooting (33 percent) on the part of the Bulldogs, Dexter could never open more than a six-point lead (38-30). Chelsea had a six-point run late in the third quarter to tie the game at 38. Every time the Bulldogs started to gain a little momentum, Dexter took it right back with a big basket.

Field goal shooting was the difference in the game. Chelsea was 17-51, while Dexter was 19-39 (49 percent). Chelsea was 14-23 from the line while the Dreadnaughts sank 12-21. The Dreadnaughts also held a 39-32 rebound edge and had two fewer turnovers.

Steele and Davis each had 13 points to lead the Bulldogs. Other Chelsea scorers included Chad Brown 7, Colby Skelton 5, Nick Brink 4, Scott Colvin 4, Cory Brown 3, Bryndon Skelton 2, and David Stimpson 2.

Colvin had a team-high seven rebounds.

Raymond said in light of Friday's performance, he plans to make a few changes in the offense. He plans to use Davis more as an inside player and Steele may make a switch from forward to guard.

"Hopefully our eyes will get opened by this," Raymond said.

"Down the road, it could be good for us."

The Bulldogs will need to get well in

(Continued on page 13)

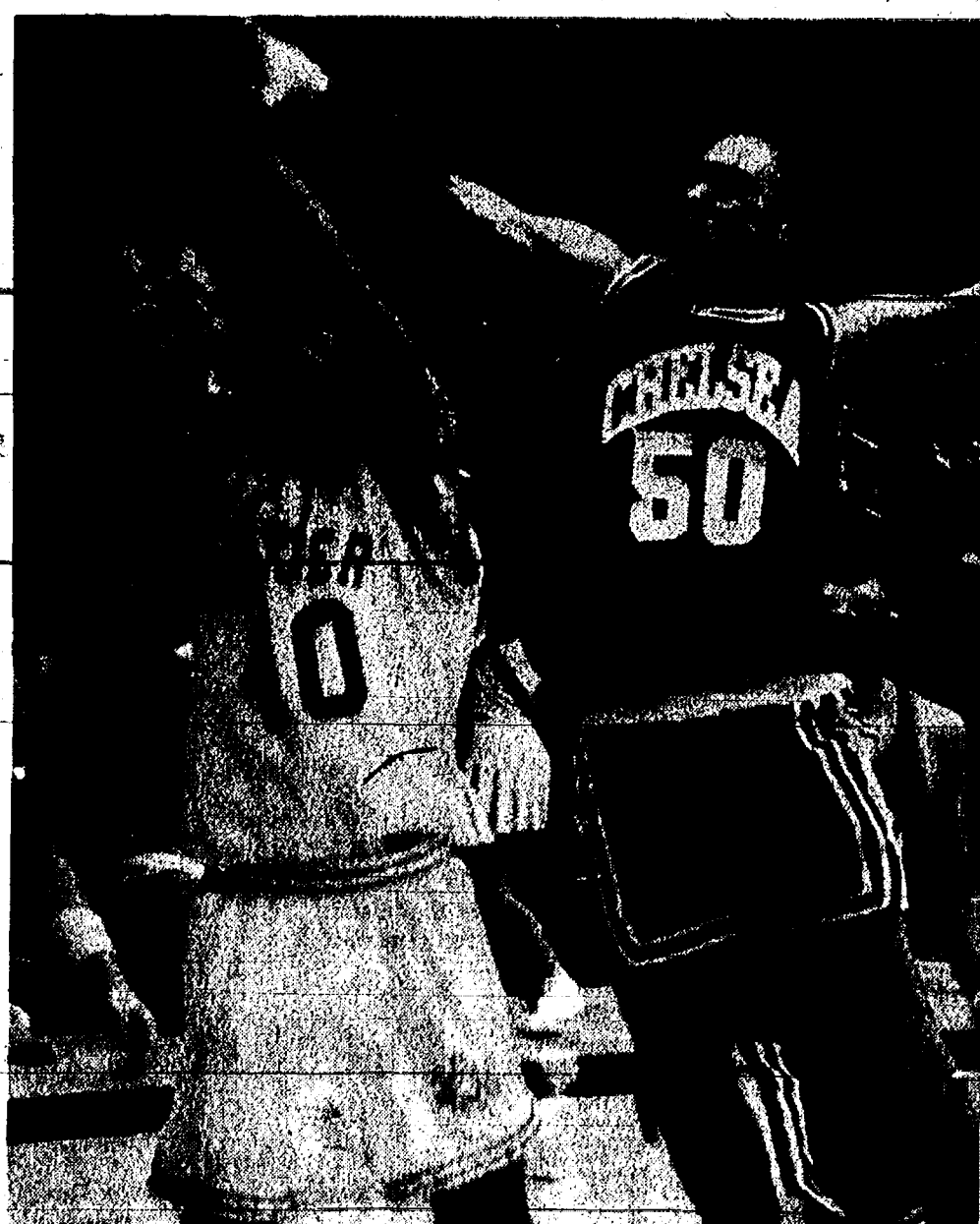

SCOTT COLVIN gets his hand on a shot by Dexter's Jason Davis during last Friday's game in Dexter.



CORY BROWN of Chelsea tips the ball away from Dexter's Eric Chase as the Dreadnaught drives toward the basket during last Friday's game in Dexter.

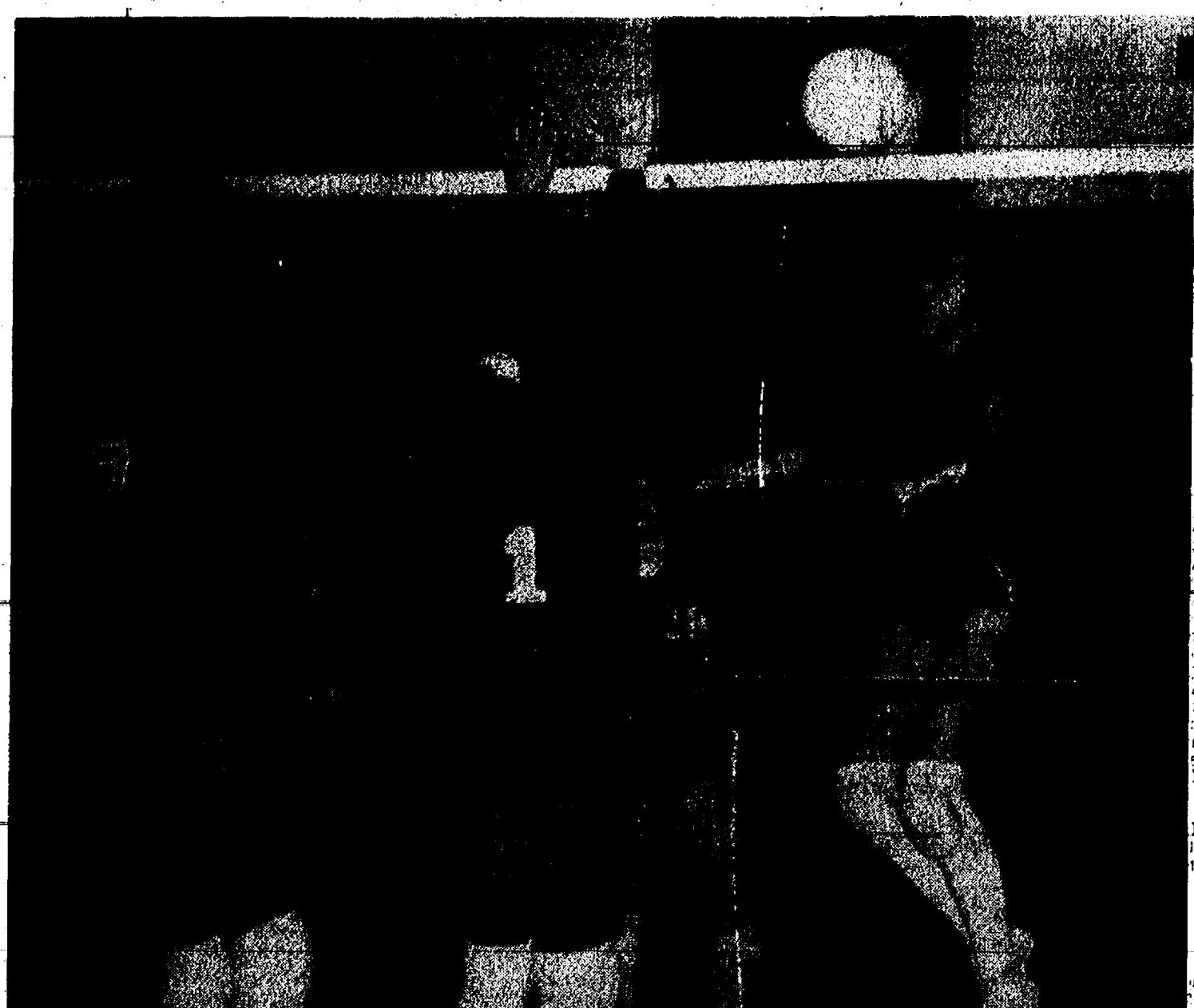

KORI WHITE leaps to make the spike during last Saturday's Chelsea Invitational Volleyball Tournament. The Bulldogs play at Lincoln tomorrow.

## Spikers Whip Ypsilanti, Make Tourney Semi-finals

Chelsea Bulldogs varsity volleyball team beat Ypsilanti last Monday, 15-11, 9-15, 11-15, 15-3, 15-11.

"For early in the season, we had consistent serving and better passing," said Chelsea coach Dan Montgomery.

"We had 22 aces as a team and stood off a powerful attack."

Chelsea leaders included Kori White with six kills, four blocks and five aces; Amy Petty with six kills, four blocks and five aces; Jamie Collinsworth with five kills and six aces; Erin Montgomery with three kills, four blocks, and one ace; Heidi Wehr-

wein with three kills and four aces; Tracy Patrick with one kill and one ace; and Carrie Buss, with two aces and 15-15 serving efficiency.

In Saturday's annual Chelsea Invitational, the Bulldogs finished second in match play, and eventually were eliminated in the semi-finals by Ann Arbor Pioneer.

"I thought we played very well and consistently improved throughout the day," Montgomery said.

"I was particularly impressed with the younger kids and I'm very excited about this team."

Chelsea opened the day with a 15-6, 16-14 victory over Pioneer, then stopped Milford Lakeland in two games, 15-9, 15-7.

The Bulldogs lost their third match to eventual champion Pinckney, 3-15, 15-17, which seeded them second in their division for cross-over play.

Next Chelsea beat Milan, 15-9, 10-15, 15-5 before falling to Pioneer in the semi-finals, 13-15, 15-12, 7-15.

Pinckney went on to top Pioneer in the finals.

On Monday, the Bulldogs lost to the Tecumseh Indians, 10-15, 15-10, 8-15. No further information was available as of press time.

**ORDER A CLASSIFIED!**  
475-1371

## Frosh Cagers Lose to Lincoln

Chelsea B. Bulldogs freshman basketball team lost to the Lincoln Railsplitters last Monday, 50-41.

The Bulldogs led for three quarters before being out-scored in the fourth period, 19-5.

"It was a disappointing loss after leading for three and a half quarters," said Chelsea coach Mark Scheese.

Jason Sprawka and Casey Westcott each led the Bulldogs with 10 points. Other Chelsea scorers included Dusty White 9, Jake Walker 4, Paul Bragalone 2, John Beeman 2, and Nathan Butler 2.

## GUITAR LESSONS

Fast Results!

20 years experience; all styles



Call 475-2964

Industrial production soared after the 1840s. In the space of five years, iron production increased by more than 300 percent, anthracite by 1,000 percent, and ship tonnage by about 250 percent, according to the U.S. Department of Labor's Bicentennial History of "The American Worker."

CHELSEA ATHLETIC

BOOSTERS INC.

## SPAGHETTI DINNER

FRIDAY, JANUARY 14, 1994

Chelsea High School Cafeteria

Chelsea - Tecumseh Basketball Game

TIME: 5:00 - 8:00 P.M.

Adults: \$5.50  
Children K-5: \$3.50  
4 & under: Free

TICKETS AVAILABLE AT:

Chelsea Lumber Company  
Chelsea Pharmacy  
Chelsea State Bank (Branch)

## TOTAL FITNESS OUTLET

120 W. Middle St.  
Downtown Chelsea  
475-1900



Frank Shorter  
RUNNING SUITS  
Reg. \$109.99  
SALE  
\$64.99



Helly Hansen  
STORM  
JACKETS

Reg. \$57.99  
SALE  
\$49.99



HOLLOWAY VARSITY JACKETS  
For All Schools  
Great Gift Idea

We Supply TEAM

T-Shirts - Athletic Wear  
Swimwear - Foot Wear Equipment

**CHELSEA AQUATIC CLUB - WINTER, 1994**  
WINTER CLASSES BEGIN JANUARY 22  
LEARN TO SWIM PROGRAM

| Session    | Dates                  | Weeks   |
|------------|------------------------|---------|
| Session I  | January 24-February 16 | 4 weeks |
| Session II | February 28-March 24   | 4 weeks |

**Mon. & Wed. Classes (Session 1 & 2)**

| Time           | Level                   |
|----------------|-------------------------|
| 6:00-6:30 p.m. | Beginner                |
| 6:30-7:00 p.m. | Novice                  |
| 7:00-7:30 p.m. | Beginner                |
| 7:30-8:00 p.m. | Intermediate & Swimmer* |

**Tues. & Thurs. Classes (Session 2 only)**

| Time           | Level                   |
|----------------|-------------------------|
| 3:00-3:30 p.m. | Intermediate & Swimmer* |
| 3:30-4:00 p.m. | Beginner                |
| 4:00-4:30 p.m. | Novice                  |

**Saturday Session**

| Time             | Level                  |
|------------------|------------------------|
| 9:30-10:00 a.m.  | Parent-Tot             |
| 10:00-10:30 a.m. | Swimmer & Intermediate |
| 10:40-11:10 a.m. | Beginner               |
| 11:10-11:40 a.m. | Novice                 |

**January 22-March 19 (8 weeks)\***

\*Limit 6 per class.  
Cost \$30.00 per session.  
Advance registration required at Chelsea Community Education Office.  
Make up lessons are not available due to absenteeism. Lessons will be cancelled when school is cancelled due to inclement weather. These lessons will be rescheduled if possible.  
For more information or questions, call Wendy 475-0223, evenings.

**CAC SWIM TEAM PROGRAM**  
Practices began January 4, 1994  
SWIM TEAM WORKOUTS

| Day                 | Time             | Level          |
|---------------------|------------------|----------------|
| Mon. through Thurs. | 6:00-6:45 p.m.   | Ages 8 & Under |
|                     | 6:45-8:00 p.m.   | Ages 9-14      |
| Thursdays only      | 5:00-5:45 p.m.   | Jr. C-Pups**   |
| Fri.                | 6:00-7:00 p.m.   | Ages 8 & Under |
|                     | 6:00-7:30 p.m.   | Ages 9-14      |
| Sat.                | 9:30-10:15 a.m.  | Jr. C-Pups**   |
|                     | 10:30-11:30 a.m. | Ages 8 & Under |
|                     | 10:30-noon       | Ages 9-14      |

\*\*Jr. C-Pups is a new class for young swimmers with lesson experience that would like to be on the swim team but are not quite ready for 8 & under workouts. Children must be able to swim in the large pool and know the crawl stroke.

REGISTER POOLSIDE during regular practice times. Call 475-0223 with questions.

**ADULT WATER AEROBICS**

| Session    | Dates                 |
|------------|-----------------------|
| Session I  | January 4-February 12 |
| Session II | February 22-March 24  |

**Tues. & Thurs., 8:00-9:00 p.m.**

**Cost: Session I \$36.00  
Session II \$30.00  
Drop in \$ 5.00 per class**

\*\*\*No classes 1/13, 1/27, and 2/10 due to high school swim meets. These classes will be rescheduled to Saturdays, 1/15, 1/29, and 2/12 from 8:30-9:30 a.m. Register Poolside anytime during the session. Call 475-0223 with questions.

The Chelsea Aquatic Club is a parent-run organization for the promotion of local aquatics programs at the Charles S. Cameron Pool on Meyer Drive. This is a co-op type organization with parent volunteers helping in all aspects of the club.



# BOWLING



## B G League

Standings as of Jan. 1

|  |    |    |
|--|----|----|
| Lindemann - Mabele   | W  | L  |
| Blair - McCoy  | 34 | 22 |
| Berke - Horodocny  | 30 | 26 |
| Elm - Wacker   | 28 | 27 |
| Bristle - Moeckel  | 25 | 29 |
| Bristle - Pustler  | 22 | 34 |
| Male, high games: J. Bristle, 193; D. Lindemann, 186; J. Bristle, 178; T. Steele, 197; T. Wacker, 187; B. Feldkamp, 186. |    |    |
| Male, high series: J. Bristle, 618; J. Bristle, 497; T. Steele, 481; D. Lindemann, 468; H. Berke, 468; B. Feldkamp, 454. |    |    |
| Female, high games: L. Steele, 181; S. Horodocny, 197; P. Bristle, 150; C. Moeckel, 149; K. Mahrie, 144; P. Byrd, 388.   |    |    |
| Female, high series: L. Steele, 450; C. Moeckel, 426; K. Mahrie, 404; S. Horodocny, 400; P. Bristle, 387; P. Byrd, 388.  |    |    |

## Junior House League

Standings as of Jan. 1

|  |    |    |
|--|----|----|
| Cleary's Pub   | 10 | 2  |
| Associated Drywall   | 10 | 2  |
| 3-D Sales & Service  | 9  | 3  |
| Chelsea Lanes  | 9  | 3  |
| Roberts & Sons   | 7  | 5  |
| Roto-Rooter  | 7  | 5  |
| Parts Peddler  | 7  | 5  |
| Jenex  | 7  | 5  |
| Chelsea Industries   | 6  | 6  |
| Vogel's Party Store  | 6  | 6  |
| Mark IV Lounge   | 5  | 7  |
| Little Wack Excavating   | 5  | 7  |
| Jiffy Mix  | 5  | 7  |
| Hughes Construction  | 4  | 10 |
| Washburn Engineering   | 3  | 11 |
| Ind. High games: G. Pratt, 238; D. Adams, 228; M. Foster, 217; M. Zatorski, 217; C. DeLano, 218; M. Heber, 218.  |    |    |
| Ind. High series: G. Pratt, 568; M. Foster, 562; R. Zatorski, 561; D. Adams, 560; M. Cook, 568; P. Urbanek, 563. |    |    |

## Youth Mixed League

Standings as of Jan. 1

|   |    |    |
|---|----|----|
| Super Impact  | 83 | 42 |
| X-men   | 87 | 48 |
| Norm from Cheers  | 84 | 51 |
| Ken and Stumpy  | 80 | 55 |
| Landalet Mfg.   | 78 | 59 |
| Wolverines  | 45 | 60 |
| Team No. 7  | 4  | 3  |
| Team No. 8  | 4  | 3  |
| Male, games over 100: E. GreenLeaf, 202; M. Milazzo, 173; E. McCalla, 158; B. Kranick, 130; A. Sweet, 159; B. Culver, 147; M. Kranick, 137; M. Milazzo, 133; B. Ranton, 132; J. Middleton, 128; M. Klink, 127; M. Pratt, 127; A. Batzdorfer, 123; K. Smith, 120; K. Weiner, 119; R. Chase, 114; M. Randolph, 114; S. Hammett, 105; S. Sweet, 108. |    |    |
| Male, series over 300: E. GreenLeaf, 537; E. McCalla, 454; M. Milazzo, 441; A. Sweet, 398; B. Kranick, 388; M. Milazzo, 368; M. Klink, 367; B. Culver, 362; J. Middleton, 360; B. Ranton, 358; A. Batzdorfer, 338; M. Kranick, 334; M. Pratt, 334; M. Randolph, 330; K. Smith, 320; R. Chase, 318; K. Weiner, 314.                                |    |    |
| Female, games over 100: H. GreenLeaf, 128; B. Holly, 121; B. Lisard, 107.   |    |    |
| Male star of the week: B. Kranick, 69 pins over average for series.   |    |    |

## Rolling Pin League

Standings as of Jan. 4

|  |    |    |
|--|----|----|
| Sugar Bows   | 15 | 24 |
| Pots   | 11 | 29 |
| Kookies Kutters  | 11 | 29 |
| Tea Cups   | 11 | 29 |
| Blenders   | 10 | 30 |
| Grinders   | 10 | 30 |
| Happy Cookers  | 10 | 30 |
| Coffee Cops  | 10 | 30 |
| Ind. High games: P. Harrook, 171; G. Clark, 170; S. Ringe, 168; B. Pariah, 168; S. Scott, 168; J. Edick, 164; P. Gauthier, 161; K. Strock, 160; D. Cavanaugh, 159; P. Wurster, 158; L. Timmerman, 152; D. Kaminski, 152; B. Miller, 147; J. Kuhl, 148; E. Swanson, 141; L. Orian, 140. |    |    |
| Ind. series over 425: J. Edick, 470; B. Pariah, 460; P. Harrook, 454; G. Clark, 453; K. Strock, 449; S. Ringe, 445; P. Wurster, 450.   |    |    |
| Star of the week: E. Swanson, 49 pins over average for series.   |    |    |

## Leisure Time League

Standings as of Jan. 6

|  |     |     |
|--|-----|-----|
| Late Ones  | W   | L   |
| Sweetrollers   | 47% | 24% |
| Who Knows  | 39  | 33  |
| Midnight   | 35  | 37  |
| Tidy Bowlers   | 29  | 44  |
| Games over 140: M. Hanna, 179, 140; J. Campbell, 145; D. Coburn, 179; K. Haywood, 141, 143; G. Wheaton, 147, 147, 145; Julie Kuhl, 182, 155, 156; Judy Kuhl, 142, 140; R. Horning, 138, 140. |     |     |
| Series over 400: M. Hanna, 455; D. Coburn, 413; K. Haywood, 413; G. Wheaton, 459; Julie Kuhl, 494; Judy Kuhl, 426; R. Horning, 430.  |     |     |

## Chelsea Lanes Mixed

Standings as of Jan. 7

|  |    |    |
|--|----|----|
| Gutter Babes   | 74 | 62 |
| Perky Pets   | 74 | 62 |
| Four Seasons Builders  | 72 | 64 |
| Two of Us  | 62 | 67 |
| Rugrats  | 67 | 59 |
| Lima Beans   | 65 | 61 |
| Babes 'R' Us   | 64 | 62 |
| Hard Headers   | 61 | 65 |
| Pinbusters   | 56 | 70 |
| Women, 125 series and over: B. Schenck, 465; D. Gale, 484.                                     |    |    |
| Men, 475 series and over: M. Schmidt, 494; T. Schulz, 565.                                     |    |    |
| Women, 150 games and over: L. Behnke, 194; B. Schenck, 187; D. Gale, 185, 184; L. Seales, 182. |    |    |
| Men, 175 games and over: M. Schmidt, 178; T. Schulz, 171, 200, 177.                            |    |    |

## Tri-City Mixed League

Standings as of Jan. 7

|   |   |   |
|---|---|---|
| Cleary's Pub  | 7 | 0 |
| 3-D Sales   | 7 | 0 |
| Chelsea Lanes   | 7 | 0 |
| Alstrom Electric  | 5 | 2 |
| Cincinnati Millacron  | 5 | 2 |
| The Print Shop  | 5 | 2 |
| Colorado House Sales  | 5 | 2 |
| Draw-Tite   | 5 | 2 |
| Thunder Rola  | 2 | 5 |
| Chaney Builders   | 2 | 5 |
| T.G.I.F.  | 2 | 5 |
| Wo Do It All Moving   | 2 | 5 |
| Beeman Construction   | 2 | 5 |
| Chelsea Telecom   | 0 | 7 |
| Kam Kar Kasaics   | 0 | 7 |
| Strike-4  | 0 | 7 |
| Men, games 150 and over: M. J. Boyer, 180; 178, 180; Ridenour, 150, 206, 181; L.Chaney, 168; C. Stevans, 159; A. Houghton, 152; J. Rianer, 153; G. Ritchie, 154; J. Zie, 156, 157, 158; J. Schulz, 159; K. Robinson, 177; C. Miller, 171, 172, 168; D. Kaminski, 155, 156; P. Mullins, 154; J. Stanley, 155, 157; K. Stupp, 154, 157; D. Grambusch, 159; G. Poley, 155, 156; C. Schilze, 173. |   |   |
| Women, series 450 and over: M. J. Boyer, 548; R. Zatorski, 521; C. Ridenour, 541; B. Chaney, 551; J. Gross, 497; T. LaCroix, 488; J. Ritchie, 473; D. Alstrom, 477; R. Lyerla, 473; T. Schulz, 520; S. Cavender, 524; D. Baku, 528; B. Stanley, 530; M. Homa, 513; R. Webb, 533; T. Poley, 478.   |   |   |
| Men, series 475 and over: F. Boyer, 486; R. Zatorski, 521; C. Ridenour, 541; B. Chaney, 551; J. Gross, 497; T. LaCroix, 488; J. Ritchie, 473; D. Alstrom, 477; R. Lyerla, 473; T. Schulz, 520; S. Cavender, 524; D. Baku, 528; B. Stanley, 530; M. Homa, 513; R. Webb, 533; T. Poley, 478.  |   |   |

## Chelsea Bantams League

Standings as of Jan. 8

|               |    |    |
|---------------|----|----|
|               | W  | L  |
| Wild Cats     | 56 | 19 |
| Power Rangers | 44 | 28 |
| Strikers      | 41 | 34 |
| Team No. 3    | 4  | 56 |

Male, games over 50: B. Thornton, 110; T. Thornton, 108; B. J. Castleberry, 102; J. Collingsworth, 85; C. Collinsworth, 79; E. Guenther, 79; R. Kaiser, 78; S. Schanz, 73; R. Castleberry, 72.

Male, series over 90: B. Thornton, 212; T. Thornton, 190; B. J. Castleberry, 177; E. Guenther, 148; R. Kaiser, 143; S. Schanz, 137; J. Collingsworth, 136; R. Castleberry, 134; C. Collinsworth, 131.

Male star of the week: T. Thornton, 56 pins over

## Mid-Morning Mixed League

Standings as of Jan. 8

|   |    |    |
|---|----|----|
| Thompson Plaza  | 71 | 34 |
| Team No. 11   | 71 | 34 |
| Lightning Bolts   | 63 | 43 |
| Hurricanes  | 59 | 46 |
| Marlins   | 57 | 48 |
| Seminoles   | 55 | 50 |
| Strike Force  | 53 | 53 |
| Looney Tunes  | 50 | 55 |
| Miller  | 48 | 59 |
| Shockers  | 38 | 67 |
| Wolverines  | 35 | 70 |
| Team No. 12   | 37 | 78 |
| Male, games over 100: J. Stetson, 138; J. Young, 138; J. Schanz, 135; W. Newman, 130; J. Tripodi, 128; D. Price, 128; N. Smith, 128; T. Norris, 124; T. Bailey, 121; M. Vargo, 121; B. Koepf, 120; B. Sayers, 113; J. Summey, 111; J. Bacon, 108; T. Rios, 108. |    |    |
| Male, series over 300: D. Price, 370; J. Young, 364; T. Norris, 345; N. Smith, 337; B. Koepf, 333; J. Stetson, 328; J. Schanz, 325; B. Sayers, 320; J. Tripodi, 319; J. Bacon, 308; J. Summey, 306.   |    |    |
| Female, games over 100: S. Miller, 123; J. Young, 116; V. Thompson, 113; J. Inwood, 108; B. Gunella, 105.   |    |    |
| Female, series over 300: V. Thompson, 320; B. Gunella, 306.   |    |    |
| Male star of the week: T. Norris, 124 pins over average for series.   |    |    |
| Female star of the week: J. Young, 108 pins over average for series.  |    |    |

## Senior House League

Standings as of Jan. 10

|  |    |   |
|--|----|---|
| Waterloo Village Market  | 12 | 2 |
| 3-D Sales  | 10 | 4 |
| VFW No. 4076   | 9  | 5 |
| Vogel's Party Store  | 9  | 5 |
| Harris Construction  | 9  | 5 |
| K & N Tile   | 9  | 5 |
| Harris Feeds   | 7  | 7 |
| DAPCO  | 7  | 7 |
| Wolverine Bar  | 7  | 7 |
| Rod & Gun  | 7  | 7 |
| Detroit Abrasives  | 6  | 8 |
| Klink Excavating   | 6  | 8 |
| High series, 400 and over: L. Hughes, 579; J. Layher, 532; J. Audet, 541; R. Zatorski, 603; G. Ahrens, 617.  |    |   |
| High series, 200 and over: T. Stafford, 201; L. Hughes, 224; D. Thompson, 201; J. Layher, 221, 212; D. Baku, 214, 200; S. Kidd, 211; J. Bacon, 203; M. Willis, 215; M. Schanz, 211; R. Luick, 200; D. Trinkle, 219; T. Schulz, 203; C. Staphis, 212; J. Audet, 220, 226; F. White, 202; R. Zatorski, 214, 210; G. McNitt, 234; G. Ahrens, 202, 243; T. Fortner, 211. |    |   |

## Chelsea Suburban League

Standings as of Jan. 5

|  |    |    |
|--|----|----|
| 3-D Sales  | 81 | 42 |
| James Bauer Construction   | 81 | 42 |
| AGUS   | 81 | 42 |
| Flow Ezy   | 58 | 65 |
| D & E Enterprises  | 58 | 65 |
| Great Lakes Bancorp.   | 58 | 65 |
| McCalla Feeds  | 58 | 65 |
| Chelsea Lanes  | 58 | 65 |
| Schulz Enterprise  | 58 | 65 |
| Wills-Wonders  | 58 | 65 |
| The Stage Stop   | 58 | 65 |
| Games 150 and over: D. Clark, 168; D. Collins, 156, 171; B. White, 167; S. Rodgers, 160, 198; J. Mock, 173; C. Underhill, 173; S. Schulz, 178, 155; J. Ringe, 171; J. Guenther, 168, 189; M. Rush, 182; 180; B. White, 170, 180; K. Novitsch, 170; B. Moore, 181, 155; D. Schulz, 155; L. Alder, 173; L. Belknap, 158; L. Leonard, 164; R. Horning, 156, 178; K. Powers, 160, 194; E. Pastor, 194; C. Miller, 180; T. McCalla, 167; S. Rodgers, 160, 194; E. Pastor, 194; J. Shepherd, 514; J. Shepherd, 541; K. Powers, 494; S. McCalla, 498. |    |    |

## Chelsea Realty League

Standings as of Jan. 5

|  |    |    |
|--|----|----|
| Team Pending   | 79 | 54 |
| K. of C. Landlivers  | 69 | 64 |
| Vacant Lot   | 68 | 65 |
| Acce   | 62 | 71 |
| All Most   | 61 | 72 |
| Quit Claim   | 60 | 73 |
| 150 games and over: A. Schanz, 152; S. Martin, 161; J. Perry, 161; L. Poppenger, 162, 158; R. Steele, 158; R. Hummel, 153; K. Sloan, 150; L. Herret, 156; T. Kellman, 151. |    |    |
| 450 series and over: R. Steele, 478; D. Stetson, 451; L. Poppenger, 451.   |    |    |
| Star of the week: R. Steele, 109 pins over average for series.   |    |    |

## Senior Fun Time League

Standings as of Jan. 5

|  | W  | L  |
|--|----|----|
| Lakers.  | 87 | 46 |
| Happy Three.   | 79 | 54 |
| Rejects.   | 78 | 57 |
| Hit or Miss.   | 78 | 58 |
| Gutter Dusters.  | 78 | 58 |
| Goodguys.  | 70 | 63 |
| Steadies.  | 69 | 67 |
| Happy Bowlers.   | 68 | 65 |
| Go Getters.  | 66 | 67 |
| Strike Trio.   | 65 | 67 |
| Strikers.  | 65 | 68 |
| Green Ones.  | 61 | 65 |
| Ten Pins.  | 60 | 73 |
| Pals.  | 59 | 74 |
| Team 8.  | 58 | 75 |
| Three Cookies.   | 57 | 76 |
| Male, high games: P. McCarthy, 210; A. Wahr, 190; J. Richmond, 180; C. Myers, 177; E. Curry, 170; W. Gochanour, 160.         |    |    |
| Male, high series: P. McCarthy, 550; C. Myers, 509; J. Richmond, 488; E. Curry, 471; A. Wahr, 461; W. Gochanour, 446.        |    |    |
| Female, high games: M. McCarthy, 198; J. Buckingham, 172; M. Morgan, 163; M. Kieft, 163; M. Rose Cook, 418; M. McGuire, 415. |    |    |

## Spaghetti Dinner Planned for Jan. 14 By Athletic Boosters

Chelsea Athletic Boosters, Inc., will hold a spaghetti supper that is open to the public on Friday, Jan. 14, from 5 p.m. to 8 p.m. in the high school cafeteria. Dinner will be served for one hour prior to the junior varsity basketball game with Tecumseh and will continue to the approximate starting time of the varsity contest. The menu is spaghetti, salad, garlic bread. Coffee and milk will also be provided. Pop will be available from the junior stand which also sells concession type items. Dessert is included. Advance sale tickets are available from three local businesses, Chelsea Lumber Co., Chelsea State Bank branch office, and Chelsea Pharmacy.

Michigan State University this spring will begin building a state of the art National Food Safety and Toxicology Center. The center will focus on research and teaching and is designed to help farmers, food processors and the government ensure the safety of all foods for consumers.

# Bulldogs Wrestlers Place 6th In Jackson Western Tourney

Chelsea Bulldogs wrestling team took sixth place at the 14-team Jackson County Western Invitational last Saturday.

The Bulldogs were forced to void two weight classes, one because Ryan Ludwig, one of the team's top wrestlers, was too sick to compete.

"I thought we might be able to do a little better than we did," said Chelsea coach Kerry Kargel.

"But with Ryan sick, that knocks a placer out. We might have been in the top four with him in there."

Senior John Bobo was the only Bulldog to reach the finals. He took second place at 160 pounds after winning his first match by injury default, pinning Dale Arnett of Leslie in :18, and losing to Saline's Greg DeGrand, 5-1, in the finals. Bobo beat DeGrand last year in the Southeastern Conference Tournament.

"John had to gamble at the end," Kargel said.

"Otherwise the score would have been 3-1."

Senior Dan Alber placed third at 119 pounds.

"That was a really tough weight class," Kargel said.

"Dan would be my wrestler of the week."

Alber, seeded fourth, pinned Josh Moser of Leslie in :41, beat Aaron Danielson of Jackson, 12-4, and lost to Saline's Brian McCassey before pinning Adam Geotschy of Ovid-Elsie in the consolation finals in 1:45.

Sophomore Jordan Dyer placed fourth at 171 pounds. He beat Rob Polotka of Ovid-Elsie, 18-6, then was pinned by Joe Thompson of Mason in 3:48. In the consolation finals, he lost to Lewis Verrill of Bronson, 7-3.

Senior Chris Kargel, moved down to 189 pounds, also placed fourth. He bested third-seeded Ben Malloy of Tecumseh, 13-4, before losing to eventual champion Jeff Nadig of Saline, 4-2. In the consolation finals he lost to Rusty Ray of Mason, 5-4.

Junior Ray Hatch took fifth place at 112 pounds. Hatch lost his first match to Tom Speiss of Ovid-Elsie, 6-4, but rebounded to pin Max Wagner of Saline in 2:32, and stop Pete Provot of Bronson, 8-0.

Other wrestlers for Chelsea include Zac Ersten at 103 pounds, who finished 1-2 with a pin of Brian Bedell in 2:02; Ben O'Conner at 130 pounds, who beat Mike Waters of Leslie, 6-5, to go 1-2 on the day; Mike Alber at 140 pounds, who also went 1-2 with a pin of Leslie's Mike Dexter in 2:30; Andy Kargel at 145, who finished 0-2; Mike Thayer at 152 pounds, who finished 2-2 with a pin of Mike Wadsworth of Jackson in 1:25 and a 10-8 decision over Chad Danbury of Bronson; and Tom Barkman, who finished 0-2 in his first varsity start this season at heavyweight.

The Bulldogs take on the Lincoln Railsplitters at home this Thursday, then travel on Saturday to the Athens Invitational. The junior varsity team will compete in a tournament Saturday in Eaton Rapids.

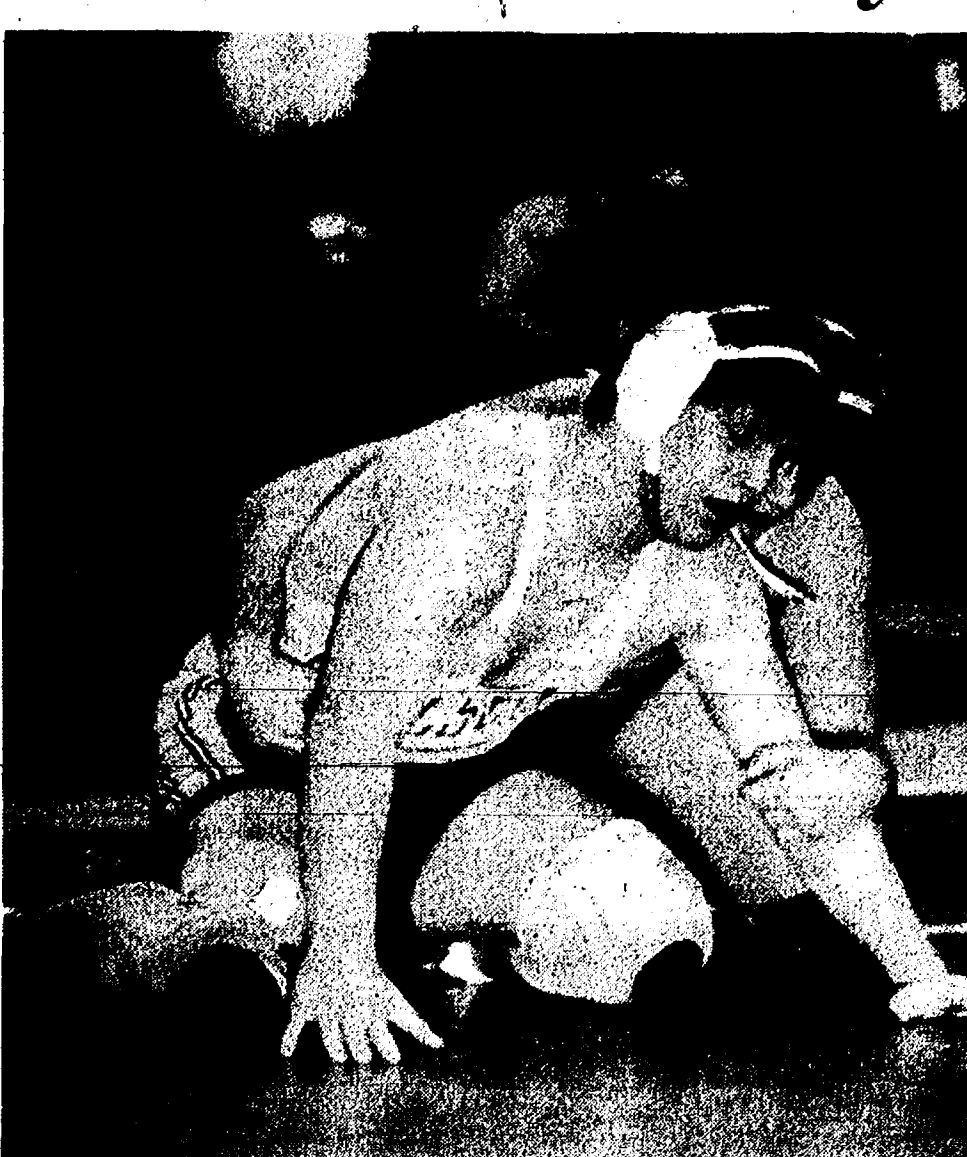

CHRIS KARGEL works on an opponent during the Jackson County Western Invitational last Saturday.

Pessimist: One who, when he has the choice of two evils, chooses both. —Oscar Wilde

## DEXTER WRESTLING CLUB

INVITES YOU TO:



- Build self confidence
- Make new friends
- Learn self discipline
- Learn sportsmanship
- Get good exercise
- Option to compete in Saturday tournaments



REGISTRATION OPEN HOUSE EQUIPMENT EXCHANGE

Sunday Jan 23 2-4pm Wythe Middle School Gym

FREE REFRESHMENTS

FREE Club T-Shirt

New members also receive full sweatpants

COST: \$30.00 (Bring photo copy of child's birth certificate)

Open to kids 5 and up Practice on Tues and Thurs at 6:30 beginning Feb 8 lasting 12 weeks



## SPORTS NOTES

BY BRIAN HAMILTON

The Dexterites really took it to the local basketball boys last Friday. Not that a 54-53 loss is such a slaughter. But how long has it been since the Dreadnaughts have beaten the Bulldogs? At least two coaches ago, maybe more. And this year's Bulldogs were supposed to be at least as good as last year's, maybe better. Last year the Bulldogs went to the state tournament.

So what happened?

Well, if you happened to watch the game, you know the Dreadnaughts reacted as though they just won the league tournament. Those boys were primed and ready to play. They hustled from start to finish and generally gave the Bulldogs a dose of their own medicine. Even though the teams have played some close games over the years, Chelsea could always count on some sort of Dexter lapse to allow them to win the game.

But not Friday night. Dexter coach Randy Swoverland, who may be the best thing to happen to Dexter basketball in a decade, had his team ready to play and they executed their game plan well.

When a team shoots as miserably as the Bulldogs did Friday, it's always hard to tell whether they're wilting under the defensive pressure, or they're just having a bad night. Chelsea had few uncontested shots which is a credit to the Dexter defense. But so many of the shots weren't even close to the mark. Very few were of the in-and-out variety. I suppose sluggishness can infect a team just as surely as the will to win.

If the Bulldogs had managed to sink their last shot Friday, coach Robin Raymond would most certainly have told his team they were lucky to win. There were few bright spots. The transition game disappeared. The Dreadnaughts got too many baskets inside and had too many wide open shots outside. The Bulldogs had too many turnovers and mental errors.

If there is one bright spot, it is that Chelsea could play so poorly on the road against a better-than-average, jazzed-up team and still have a good chance to win. They were out-classed in every statistical category yet missed a victory by about four inches.

The talent was out there, but the attitude was not. Just shows it's hard to win consistently without both.

The talent will still be there Friday night when the Bulldogs host the league-leading Tecumseh Indians. But Chelsea cannot afford a letdown because the Indians are too tall and too talented. This is also a crucial game in the Southeastern Conference race. The Bulldogs have to beat the good teams at home. They can't put themselves in the position of having to win at Tecumseh, the snake pit of the SEC.

The Indians feature senior forward Brian Puffer, who, if you recall, almost single-handedly beat the Bulldogs here last year, which forced Chelsea to settle for a conference tie. Puffer, at 6-4, teams with 6-7 junior Brad Allen, to give the Indians a formidable front line, along with another 6-5 teammate.

Chelsea will need a big defensive game inside from seniors Rob Davis and David Stimpson, the only two guys who can match Tecumseh's size. Senior Pat Steele rarely has problems with guys twice his size, so he'll be banging and bumping, as will Colby Skelton, who can jump with anyone.

Guard play may make the difference. Don't be surprised to see both Cory and Chad Brown on the court together a bunch. Those two are so quick that they may be able to keep Tecumseh from establishing an inside game.

Another key could be bench depth. Chelsea doesn't lose much when it goes to its second team. Sophomores Scott Colvin and Nick Brink have played more like seniors. Raymond has also gotten quality minutes from his other juniors on the bench.

It's always a classic game when Chelsea and Tecumseh collide. Chelsea tries to use defense to force an up-tempo game. Tecumseh usually likes a deliberate and slower pace. Quickness and speed vs. power.

Should be a great game provided the Bulldogs can find the spark that was missing last Friday.

When the season's over, I hope last Friday will prove to be the low point.

See now that Pinckney may become guinea pigs for the state educational system and hire a private consulting firm to run their entire district.

This should be great fun to watch if the school board goes through with it. The company promises to save the district lots of money. It's pretty clear, however, that they aren't going to wring any savings out of the athletic budget since there isn't an athletic budget. Will it be pay-to-play forever, or will they divert money from their privatized buses or some other place? Or will they declare athletics a dead goose?

If the experiment works, can other districts be far behind? I just hope for the kids' sake, extra-curricular activities don't take it on the chin. In many ways, it's these activities that create a sense of community in a district. If all we're left with is classes, many parents will be stuck with parent-teacher conferences as their only direct link to the schools. It's at games, plays, and musical events that parents have the chance to talk with other parents, and even teachers and administrators in a non-academic setting. The events also bring many non-parents into the schools.

Without these events, it will be like sending kids off every morning to the education store. They may learn their math and English, but it won't be the same.

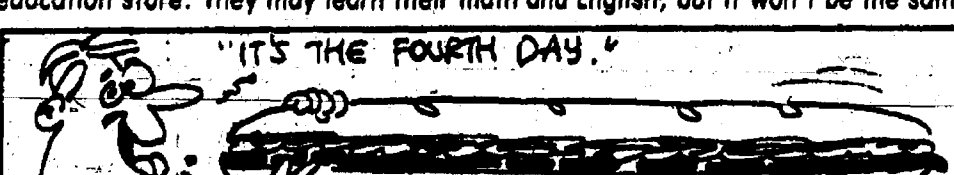

Cold-cuts should not be kept more than about four days say experts at the U.S. Department of Agriculture.

## Chelsea Aquatic Club Swims Well In Various SMSL Championships

Chelsea Aquatic Club 13 and 14-year-old swimmers placed fifth at the SMSL Championships held Dec. 8 at the Cameron Pool.

Chelsea results are as follows.

13-14 boys

200 medley relay: 3. Rob Frayer, Matt Adams, Christopher Frayer, Steven Thiel, 2:12.69.

200 freestyle: 7. Steven Thiel, 2:27.16.

100 individual medley: 5. Rob Frayer, 2:33.85; 8. Matt Adams, 2:56.74.

50 freestyle: 3. Christopher Frayer, 2:59.93.

100 freestyle: 3. Christopher Frayer, 5:59.66; 10. Steven Thiel, 1:04.74.

100 backstroke: 3. Rob Frayer, 1:07.69.

100 breaststroke: 10. Matt Adams, 1:27.26.

200 freestyle relay: 2. Christopher Frayer, Matt Adams, Steven Thiel, Rob Frayer, 1:51.40.

13-14 girls

200 individual medley: 1. Kim Grossman, 2:27.76; 9. Cara Heitman, 2:48.41.

50 freestyle: 23. Stacy Melton, 3:29.27.

100 butterfly: 7. Cara Heitman, 1:21.61.

100 freestyle: 1. Kim Grossman, 1:58.96.

100 backstroke: 7. Cara Heitman, 1:16.91.

100 breaststroke: 5. Kim Grossman, 1:21.11; 22. Stacy Melton, 1:46.97.

The comparable meet for age 8-10 swimmers was held Dec. 11 in Dexter, and Chelsea placed fourth.

Chelsea results follow.

8-and-under boys

100 freestyle: 13. Cory Tidwell, 2:08.16.

100 individual medley: 1. Jimmy Baker, 1:30.65.

25 freestyle: 28. Cory Tidwell, 2:47.79; 29. John Lowry, 2:49.17; 37. Kirt Tidwell, 4:02.24.

25 butterfly: 4. Jimmy Baker, 1:58.91.

50 freestyle: 3. Jimmy Baker, 3:46.65; 19. Tony Reifel, 5:17.17; 22. Kirt Tidwell, 1:48.41.

25 backstroke: 18. John Lowry, 3:05.17; 27. Kirt Tidwell, 4:09.69.

100 freestyle relay: 8. Kirt Tidwell, John Lowry, Cory Tidwell, Jimmy Baker, 1:56.17.

8-and-under girls

100 medley relay: 7. Laura Adams, Alise Augustine, Noelle Temple, Rebecca Armstrong, 1:31.91; 8. Tracy Stetson, Sarah Kaminsky, Julie Mida, Lindsey Alber, 1:38.97; 10. Margaret Wheeler, Melissa Morcom, Katrina Moffett, Sarah Manville, 1:37.29; 15. Danielle Hughes, Courtney Bentley, Lindsay Cook, Katy Titus, 2:06.78; 16. Hanna Taylor, Caitlin Paul, Corrie Kellman, Elisabeth Rohrkemper, 2:09.24.

100 freestyle: 10. Katrina Moffett, 1:37.70; 13. Rebecca Armstrong, 1:50.80; 18. Courtney Bentley, 2:13.90.

100 individual medley: 10. Laura Adams, 1:46.12; 16. Margaret Wheeler, 2:13.41; 18. Lindsay Cook, 2:22.

25 freestyle: 6. Noelle Temple, 1:17.49; 11. Sarah Manville, 1:19.66; 14. Elisabeth Rohrkemper, 2:04.44; 16. Melissa Morcom, 2:05.50; 21. Lindsey Alber, 2:22.21; 23. Caitlin Paul, 2:22.43; 26. Danielle Hughes, 2:28.44; 36. Rachel Boyce, 2:44.48; 39. Hanna Taylor, 2:44.88; 40. Lindsay Cook, 2:50.00; 41. Courtney Bentley, 2:50.02; 56. Katy Titus, 3:18.60.

25 butterfly: 5. Noelle Temple, 1:19.91; 7. Julie Mida, 2:01.10; 13.

Katrina Moffett, 2:23.37; 19. Margaret Wheeler, 2:27.44; 25. Corrie Kellman, 3:44.44.

50 freestyle: 4. Alise Augustine, 3:39.40; 15. Sarah Kaminsky, 4:45.49; 21. Caitlin Paul, 5:21.18; 25. Corrie Kellman, 5:55.88.

25 backstroke: 9. Sarah Manville, 2:31.18; 16. Rebecca Armstrong, 2:51.11; 20. Tracy Stetson, 2:56.68; 31. Danielle Hughes, 2:57.67; 34. Elisabeth Rohrkemper, 2:59.61; 35. Hanna Taylor, 3:03.63; 43. Rachel Boyce, 3:33.59.

25 breaststroke: 4. Alise Augustine, 2:22.97; 8. Sarah Kaminsky, 2:44.47; 9. Julie Mida, 2:47.70; 12. Laura Adams, 2:55.65; 14. Lindsey Alber, 2:57.93; 18. Katy Titus, 3:33.55; 21. Melissa Morcom, 3:38.74.

100 freestyle relay: 2. Laura Adams, Alise Augustine, Katrina Moffett, Noelle Temple, 1:15.68; 5. Margaret Wheeler, Melissa Morcom, Rebecca Armstrong, Elisabeth Rohrkemper, 1:22.55; 7. Lindsey Alber, Sarah Kaminsky, Julie Mida, Tracy Stetson, 1:25.94; 11. Lindsay Cook, Courtney Bentley, Caitlin Paul, Sarah Manville, 1:34.48; 12. Hanna Taylor, Corrie Kellman, Katy Titus, Danielle Hughes, 1:45.72.

9-10 boys

100 medley relay: 4. Andy Hack, Jeff Heydlauff, Greg Cook, Dan Wurzel, 2:34.

100 individual medley: 6. Jeff Heydlauff, 1:27.55; 11. Greg Cook, 1:31.31.

50 freestyle: 2. Dan Wurzel, 30.59; 16. Jared Wacker, 38.84; 25. Zachary Christman, 41.23; 35. Eli Gerstenlauer, 46.02.

50 butterfly: 4. Dan Wurzel, 35.75; 13. Jeff Heydlauff, 44.77.

100 freestyle: 2. Andy Hack, 1:10.19; 8. Greg Cook, 1:21.60.

50 backstroke: 5. Andy Hack, 37.23; 23. Jared Wacker, 51.92; 30. Zachary Christman, 57.31.

50 breaststroke: 18. Matt Moffett, 54.92; 20. Eli Gerstenlauer, 1:09.35.

200 freestyle relay: 1. Andy Hack, Matt Moffett, Jeff Heydlauff, Dan Wurzel, 2:13.15; 11. Zachary Christman, Eli Gerstenlauer, Jared Wacker, Greg Cook, 2:55.53.

9-10 girls

100 medley relay: 4. Chris Broshar, Ashley Augustine, Lindsey Baker, Kate Wheeler, 2:31.70; 7. Megan Schlenker, Katie Hurd, Laura Turluck, Mary Paul, 2:44.08.

100 individual medley: 4. Ashley Augustine, 1:24.76; 25. Mary Paul, 1:50.49.

50 freestyle: 10. Chris Broshar, 34.16; 19. Kate Wheeler, 37.01; 31. Megan Morcom, 39.29; 32. Mary Paul, 39.46; 36. Megan Schlenker, 39.63; 44. Laura Turluck, 42.87; 48. Katie Hurd, 43.86; 61. Dana Foster, 48.30; 69. Tara Niedermeyer, 53.85.

50 butterfly: 4. Lindsey Baker, 37.08.

100 freestyle: 6. Chris Broshar, 1:17.72; 9. Kate Wheeler, 1:21.17; 29. Megan Morcom, 1:35.82; 38. Tara Niedermeyer, 2:01.31.

50 backstroke: 6. Lindsey Baker, 39.59; 33. Megan Schlenker, 50.26; 39. Dana Foster, 53.03.

50 breaststroke: 1. Ashley Augustine, 39.99; 15. Megan Morcom, 48.80; 25. Katie Hurd, 51.99; 29. Dana Foster, 55.74; 37. Laura Turluck, 1:01.63.

200 freestyle relay: 2. Ashley Augustine, Kate Wheeler, Chris Broshar, Lindsey Baker, 2:15.61; 12. Mary Paul, Megan Schlenker, Laura Turluck, Katie Hurd, 2:50.64.

The championships for age 11-12 swimmers was held at the Plymouth-Salem pool on Dec. 12. Chelsea placed fourth out of nine teams.

Chelsea results follow.

11-12 boys

200 medley relay: 8. 2:40.81.

200 freestyle: 1. Josh Hack, 2:10.97.

100 individual medley: 9. Kevin Sahakian, 1:23.71.

50 freestyle: 12. Greg Grossman, 32.35; 20. Andy Thiel, 35.37; 21. Bobby Rohrkemper, 35.85.

50 butterfly: 1. Josh Hack, 30.11; 7. Greg Grossman, 36.78.

100 freestyle: 1. Josh Hack, 59.17.

50 backstroke: 9. Greg Grossman, 39.72; 11. Kevin Sahakian, 41.08.

50 breaststroke: 13. Bobby Rohrkemper, 49.22.

200 freestyle relay: 4. Andy Thiel, Kevin Sahakian, Bobby Rohrkemper, Josh Hack, 2:17.53.

11-12 girls

200 freestyle: Sarah Broshar, 2:18.01.

100 individual medley: 21. Alison Paul, 1:23.22; 23. Emily Taylor, 1:24.10.

50 freestyle: 21. Elly Wheeler, 33.00; 40. Jill Wesolowski, 36.12; 53. Amy Huettnerman, 38.17; 61. Andrea Neff, 41.07; 62. Korinna Christman, 41.90.

50 butterfly: 20. Elly Wheeler, 41.02; 30. Jill Wesolowski, 46.99.

100 freestyle: 4. Sarah Broshar, 1:02.45; 18. Alison Paul, 1:13.84; 47. Sara Cooper, 1:31.75.

50 backstroke: 28. Emily Taylor, 41.77; 42. Amy Huettnerman, 49.01; 44. Katherine Knox, 50.40; 48. Korinna Christman, 56.13.

50 breaststroke: 1. Sarah Broshar, 37.45; 27. Katherine Knox, 47.23.

200 freestyle relay: 5. Elly Wheeler, Alison Paul, Emily Taylor, Sarah Broshar, 2:08.09.

The windiest place on earth is Commonwealth Bay, Antarctica where gales reach 200 miles per hour.

AMY PETTY returns the ball at the net during Saturday's Chelsea Invitational. The Bulldogs reached the semi-finals before being eliminated.

JORDAN DYER tries to reverse his opponent during Saturday's Jackson County Western Invitational.

AMY PETTY returns the ball at the net during Saturday's Chelsea Invitational. The Bulldogs reached the semi-finals before being eliminated.

JORDAN DYER tries to reverse his opponent during Saturday's Jackson County Western Invitational.

AMY PETTY returns the ball at the net during Saturday's Chelsea Invitational. The Bulldogs reached the semi-finals before being eliminated.

JORDAN DYER tries to reverse his opponent during Saturday's Jackson County Western Invitational.

AMY PETTY returns the ball at the net during Saturday's Chelsea Invitational. The Bulldogs reached the semi-finals before being eliminated.

JORDAN DYER tries to reverse his opponent during Saturday's Jackson County Western Invitational.

AMY PETTY returns the ball at the net during Saturday's Chelsea Invitational. The Bulldogs reached the semi-finals before being eliminated.

JORDAN DYER tries to reverse his opponent during Saturday's Jackson County Western Invitational.

AMY PETTY returns the ball at the net during Saturday's Chelsea Invitational. The Bulldogs reached the semi-finals before being eliminated.

JORDAN DYER tries to reverse his opponent during Saturday's Jackson County Western Invitational.

AMY PETTY returns the ball at the net during Saturday's Chelsea Invitational. The Bulldogs reached the semi-finals before being eliminated.

JORDAN DYER tries to reverse his opponent during Saturday's Jackson County Western Invitational.

AMY PETTY returns the ball at the net during Saturday's Chelsea Invitational. The Bulldogs reached the semi-finals before being eliminated.

JORDAN DYER tries to reverse his opponent during Saturday's Jackson County Western Invitational.

AMY PETTY returns the ball at the net during Saturday's Chelsea Invitational. The Bulldogs reached the semi-finals before being eliminated.

JORDAN DYER tries to reverse his opponent during Saturday's Jackson County Western Invitational.

AMY PETTY returns the ball at the net during Saturday's Chelsea Invitational. The Bulldogs reached the semi-finals before being eliminated.

JORDAN DYER tries to reverse his opponent during Saturday's Jackson County Western Invitational.

AMY PETTY returns the ball at the net during Saturday's Chelsea Invitational. The Bulldogs reached the semi-finals before being eliminated.

JORDAN DYER tries to reverse his opponent during Saturday's Jackson County Western Invitational.

AMY PETTY returns the ball at the net during Saturday's Chelsea Invitational. The Bulldogs reached the semi-finals before being eliminated.

JORDAN DYER tries to reverse his opponent during Saturday's Jackson County Western Invitational.

AMY PETTY returns the ball at the net during Saturday's Chelsea Invitational. The Bulldogs reached the semi-finals before being eliminated.

JORDAN DYER tries to reverse his opponent during Saturday's Jackson County Western Invitational.

AMY PETTY returns the ball at the net during Saturday's Chelsea Invitational. The Bulldogs reached the semi-finals before being eliminated.

JORDAN DYER tries to reverse his opponent during Saturday's Jackson County Western Invitational.

AMY PETTY returns the ball at the net during Saturday's Chelsea Invitational. The Bulldogs reached the semi-finals before being eliminated.

JORDAN DYER tries to reverse his opponent during Saturday's Jackson County Western Invitational.

AMY PETTY returns the ball at the net during Saturday's Chelsea Invitational. The Bulldogs reached the semi-finals before being eliminated.

JORDAN DYER tries to reverse his opponent during Saturday's Jackson County Western Invitational.

AMY PETTY returns the ball at the net during Saturday's Chelsea Invitational. The Bulldogs reached the semi-finals before being eliminated.

JORDAN DYER tries to reverse his opponent during Saturday's Jackson County Western Invitational.

AMY PETTY returns the ball at the net during Saturday's Chelsea Invitational. The Bulldogs reached the semi-finals before being eliminated.

JORDAN DYER tries to reverse his opponent during Saturday's Jackson County Western Invitational.

AMY PETTY returns the ball at the net during Saturday's Chelsea Invitational. The Bulldogs reached the semi-finals before being eliminated.

JORDAN DYER tries to reverse his opponent during Saturday's Jackson County Western Invitational.

AMY PETTY returns the ball at the net during Saturday's Chelsea Invitational. The Bulldogs reached the semi-finals before being eliminated.

JORDAN DYER tries to reverse his opponent during Saturday's Jackson County Western Invitational.

AMY PETTY returns the ball at the net during Saturday's Chelsea Invitational. The Bulldogs reached the semi-finals before being eliminated.

JORDAN DYER tries to reverse his opponent during Saturday's Jackson County Western Invitational.

AMY PETTY returns the ball at the net during Saturday's Chelsea Invitational. The Bulldogs reached the semi-finals before being eliminated.

JORDAN DYER tries to reverse his opponent during Saturday's Jackson County Western Invitational.

AMY PETTY returns the ball at the net during Saturday's Chelsea Invitational. The Bulldogs reached the semi-finals before being eliminated.

JORDAN DYER tries to reverse his opponent during Saturday's Jackson County Western Invitational.

AMY PETTY returns the ball at the net during Saturday's Chelsea Invitational. The Bulldogs reached the semi-finals before being eliminated.

JORDAN DYER tries to reverse his opponent during Saturday's Jackson County Western Invitational.

AMY PETTY returns the ball at the net during Saturday's Chelsea Invitational. The Bulldogs reached the semi-finals before being eliminated.

JORDAN DYER tries to reverse his opponent during Saturday's Jackson County Western Invitational.

AMY PETTY returns the ball at the net during Saturday's Chelsea Invitational. The Bulldogs reached the semi-finals before being eliminated.

JORDAN DYER tries to reverse his opponent during Saturday's Jackson County Western Invitational.

AMY PETTY returns the ball at the net during Saturday's Chelsea Invitational. The Bulldogs reached the semi-finals before being eliminated.

JORDAN DYER tries to reverse his opponent during Saturday's Jackson County Western Invitational.

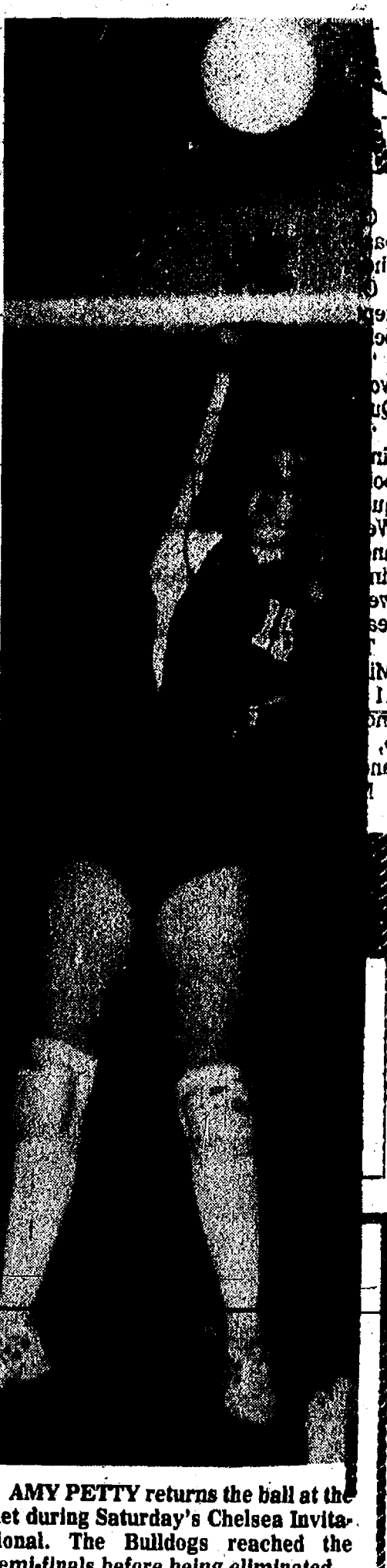

## Pick-Up A Copy Of



## The Chelsea Standard

## IN CHELSEA AT:

- Arbor Nook - Chelsea Hospital Gift Shop
- Gavanaugh Lake Store
- Chelsea Office Supply
- Chelsea Pharmacy
- Chelsea 76
- Chelsea Shell Service
- D & C Store
- Elias Bros. Big Boy
- Inverness Inn
- North Lake Country Store
- Polly's Market
- Tower Mart Party Store
- Village Bakery
- Village Mobil
- Vogel's Party Store

## IN DEXTER AT:

- Dexter Hop-In
- Dexter Party Store
- Dexter Pharmacy
- Huron Creek Party Store
- Huron River Party Store
- Main Street Party Store
- Mugg 'N Bopps
- Speedway
- Suds 'N Stuff

## IN GREGORY AT:

- Tom's Market

## IN ANN ARBOR AT:

- Farmer Grant's
- Loy's TV

## IN GRASS LAKE AT:

- Clear Lake Party Store
- Savetime
- Waterloo Village Market

## IN MANCHESTER AT:

- The Back Door Party Store



## JV Basketball Team Loses Two Contests

Chelsea Bulldogs junior varsity basketball team lost games to Manchester and Dexter last week.

On Tuesday at Manchester, Chelsea kept the game close for three quarters before falling 54-46.

"This is a ball game we should have won," said Chelsea coach Dave Quilter.

"We had a five-point lead at half-time and were out-scored by seven points in the third quarter. In the third quarter alone, we missed five lay-ups. We shot only 26 percent from the floor and 52 percent from the line. Every time we have had a lead this season, we let up defensively. We have to learn to play hard the entire game."

The Bulldogs were led by Shane Miller and Sam Morseau with 12 and 11 points, respectively. Other scorers included Ashley Coy 8, Kevin Holmes 6, Josh Bernhard 5, Dan Johnson 2, and Jeff Sarna 2.

Morseau had a team-high nine re-

bounds, Holmes had eight, and Damon McLaughlin seven.

Quilter said Miller played his best game of the season and Morseau and Coy continued their steady play.

Friday at Dexter, the Bulldogs trailed the entire game and lost 54-41.

Morseau paced Chelsea with 16 points, seven rebounds, and three steals.

Again, Quilter said he was disappointed at his team's propensity to play "just hard enough to be in our games and not hard enough to be successful."

The Bulldogs shot 36 percent from the field and 55 percent from the line, well behind Dexter's 47 percent and 64 percent marks.

Other Chelsea scorers were Kevin Cross 9, Holmes 4, Miller 3, Johnson 3, Sarna 3, and Bernhard 3.

Chelsea was 0-5 on the season after last week.



NICK BRINK tries to drive toward the basket during last Friday night's Southeastern Conference game against the Dexter Dreadnaughts. Dexter won the close game and handed the Bulldogs their first loss of the season.

## Bulldog Cagers Host Tecumseh on Friday

(Continued from page ten)

a hurry. They host the tall and talented Tecumseh Indians this Friday. Tecumseh, who along with Chelsea, Saline, and Dexter have one loss in the league, has the biggest front-line the Bulldogs will see this year. Brian Puffer and Brad Allen go 6-4 and 6-7, respectively. Another starter is 6-6.

"Tecumseh is huge," Raymond said.

### Builders Licensing Seminar Scheduled To Begin Feb. 7

Construction tradespeople interested in becoming licensed builders will benefit from a six-week course presented by the Washtenaw Community College Technical Training Program this February.

Builders Licensing Seminar Section 1 is scheduled for six consecutive Mondays beginning Feb. 7 from 6 - 8 p.m.

This seminar will cover construction laws, math, construction procedures, and other background material needed to pass the builders licensing examination. Those successfully passing the examination may contract for home repairs, remodeling, and other commercial construction work. For more class information, call (313) 973-3533. To receive the necessary test preparation, participants must attend all six classes.

Pre-registration is required. An application for the State test must also be completed in advance. For more information on the state test and fee schedule, call (313) 887-3034 after 5 p.m.

"They are going to bang inside. They are a good team."

The Bulldogs should be a quicker, and perhaps deeper team.

In a non-conference game on Tuesday at Manchester, Chelsea had no problems with the Dutch in a 67-45 victory.

The Bulldogs led all the way, even though the Dutch managed to stop their former teammate Davis as they held him to three points.

The pre-occupation with Davis, however, let Skelton and Stimpson have their way in the post. Skelton finished with a team-high 19 points and Stimpson checked in with 14.

Brothers Matt and Tom Fielder had 14 and 11 points, respectively, for Manchester.

Other Chelsea scorers were Chad Brown 6, Cory Brown 5, Brink 4, Steele 4, Dan Wehrwein 4, Case McCalla 4, James Dlesing 2, and Bryndon Skelton 2.

The Bulldogs were 4-1 heading into last night's "horrible" game against Gabriel Richard.

## Richard D. Kleinschmidt



**General Contractor**

Roofing - Siding - Carpentry  
Seamless Aluminum Gutters

4785 Mast Rd.  
Dexter, MI 48130

(313) 426-4613

**Quality Service is Our Business**

## ROSENTERER EXCAVATING INC.

475-1990

Basements-Drainfields-Septic Tanks-Sewer  
Backhoe Work-Bulldozer-Trucking-Gravel  
Sand-Topsoil-Snow Removal

## Join Us

THERE'S NOTHING  
LIGHTER THAN THE SWORD  
**AMERICAN  
CANCER  
SOCIETY**

Call toll-free 1-800-ACS-2345

## Chelsea Recreation's Men's Over 30 Basketball League

Standings as of Jan. 9

|                       | W | L |
|-----------------------|---|---|
| Malloy's Lithograph   | 1 | 0 |
| Douglas Higgins, Inc. | 1 | 0 |
| Cleary's Pub          | 1 | 0 |
| 3-D Steelers          | 1 | 0 |
| BookCrafters          | 1 | 0 |
| Johnson & Controls    | 0 | 1 |
| Cleary's & Elisele's  | 0 | 1 |
| Wazoo                 | 0 | 1 |

## OUR GUARANTEED IRA

An IRA from FB Annuity Company guarantees you a lifetime retirement income. You save on taxes, too, because your interest earnings are tax-deferred. You might also qualify to tax-deduct all your IRA deposits. Call today. Making your future more predictable.

**FARM BUREAU INSURANCE**

DAVE ROWE CPCU  
121 S. Main  
Chelsea, MI 48118  
Phone: 475-9184

## Leakbusters PLUMBING SERVICE

- Quality Workmanship
- Reasonable Rates
- FREE ESTIMATES

**475-8009**

Ron Johnson - Owner

## DRAINS and SEWERS CLEANED ELECTRICALLY

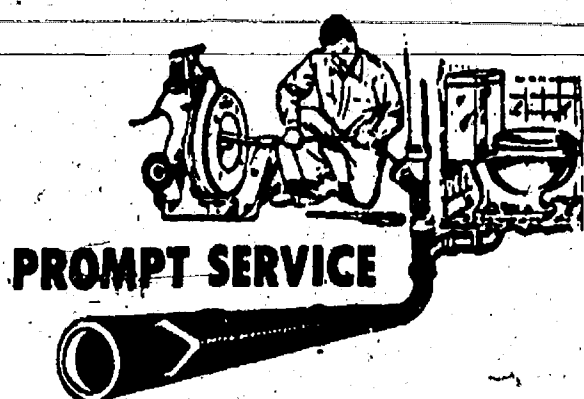

**PROMPT SERVICE**

FLOOR DRAINS  
MAIN LINES  
STORM SEWERS

**SEPTIC TANKS - Cleaned, Installed, Repaired DRAINFIELD & OTHER EXCAVATING**

• RESIDENTIAL • COMMERCIAL • INDUSTRIAL

**BOLLINGER SANITATION SERVICE**

PHONE (313) 475-2097

## An elegant beginning

Start with us when it's time to plan your wedding.

Say it right with the perfect stationary, invitations, and reception supplies.

All orders over \$100 receive a 10% discount. See us today.

**The Chelsea Standard**

300 N. Main St.  
Chelsea

475-1371

## Announcing...

## Mich-CAN

### Michigan Statewide Classified Ad Network

Lock in the enormous selling power of 79 Michigan daily and weekly newspaper classified advertising sections. Mich-CAN, the Michigan Statewide Classified Ad Network, delivers your 25 word classified advertisement to over 1.8 million prospects across the state for only...

**\$300**

Plus \$6  
for each additional word

#### Participating Newspapers

Advance Suburban Life  
Albion Recorder  
Allegan County News and Gazette  
Alpena News  
Anchor Bay Beacon  
Arenac County Independent  
Belleville Enterprise  
Benzie County Record Patriot  
Big Rapids Pioneer  
Cadillac Evening News  
Canton Eagle  
Chelsea Standard  
Chesaning Tri-County Citizen  
Clare Sentinel  
Clarkston News  
Coldwater Daily Reporter  
Davison Index  
Detroit News  
Dexter Leader  
Detroit Legal News  
Evan Review  
Fennville Herald  
Gaylord Herald Times  
Genesee County Herald  
Gladwin County Record  
Grand Valley Advance

Gratiot County Herald  
Greenville Daily News  
Hillsdale Daily News  
Holland Sentinel  
Holly Herald Advertiser  
Iosco County News-Herald  
Ironwood Daily Globe  
Inkster Ledger-Star  
Journal of Albion  
Kentwood Advance  
Lake City Waterfront  
Lake County Star  
Lake Orion Review  
Lapeer County Press  
Ludington Daily News  
Manistee News-Advocate  
Manistee County Pioneer Press  
Marshall Chronicle  
Mayville Monitor  
Mt. Pleasant Morning Sun  
Muskegon Examiner  
New Buffalo/Bridgman Times  
Niles Daily Star  
Northfield Advance  
North Kent Advance  
Norway Current  
Ogemaw County Herald

Oscoda County Herald  
Oscoda Press  
Ottawa Advance  
Oxford Leader  
Penasee Globe  
Pigeon Progress Advance  
Plainwell Union Enterprise  
Plymouth Community Crier  
Reed City Herald News  
Romulus Roman  
Roscommon Herald-News  
St. Ignace News  
St. Joseph-Benton Harbor Palladium  
Saginaw Township Times  
Sanilac County News  
Sanilac County Jeffersonian  
Saugatuck Commercial Record  
South Advance  
Three Rivers Commercial News  
Traverse City Record Eagle  
Tuscola County Advertiser  
Walker-Westside Advance  
Wayne Eagle  
Westland Eagle  
Wyoming Advance  
Ypsilanti Press

- It's Easy
- It's Cost Effective
- It's Convenient

For More Information Contact:

## The Chelsea Standard

Chelsea's Hometown Newspaper Since 1871

300 N. Main St., Chelsea

Phone (313) 475-1371

**You may not know yourself as well as you think.**

A mammogram can detect breast cancer in its earliest stage, up to 2 years before it can be felt. If breast cancer is found early, 90 percent of the cases can be treated successfully.

If you're a woman 40 or older, you need to get the full picture. Get a mammogram.

For more information and a free brochure, call the Cancer Information Service at 1-800-4-CANCER.



PAGE  
DEADLINE:  
NOON,  
SATURDAY  
Phone  
475-1371

# PUT IT IN THE WANT ADS FOR RESULTS

Just  
Phone  
475-1371

## Automotive

'76 CHEVY 1-ton van. Make offer. (313) 475-5817, 10 to 5 Mon. thru Fri. c34  
'73 to '79 Ford F-Series railcoats for sale. One new in box, \$100. One other used. Call (313) 416-6136. c33H  
'72 TORINO FASTBACK side windows & rear defrost glass. B/O. (517) 764-6136. c13H

## BODY SHOP

COMPLETE FULL TIME  
Estimates Available

## PALMER FORD

222 S. Main 475-1301  
17H

## Recreation Equip.

26-FT. TRAVEL TRAILER — Sleeps 4. Good condition. Trailer at 4 Mile Lake. Make offer. Call (313) 416-0875. c34-3

## For Sale

CAST IRON heating stove, good condition. \$50. Ph. 475-2283. c34

SNOWTHROWER — 20" Toro, gas engine, good condition. \$75. Ph. 475-7045. c34

FOR EXPERIENCED RIDER — 10-yr. old thoroughbred mare. Combined training, novice and training level successfully. 1-year hunter. \$3,000 or best offer. Ph. 663-4700. c35-2

CERAMIC GREENWARE, for Sale — ceramic molds. Paring table. Call 475-9731 after 5 p.m. c37-4

4 ALL STEEL ARCH BUILDINGS. 40x33 was \$7,400 now \$4,921; 40x69 was \$11,900 now \$7,729; 50x98 was \$16,000 now \$11,940; 50x162 was \$24,900 now \$17,400; never erected, can deliver. 1-800-320-2340. c34-2

NEW CLOTHING — Young men's Ramrod work shoes size 8 1/2 D. Western shirts, men's medium size and boy's size 10. Lined work gloves, medium size. North Lake area. Ph. 475-8987. c34

BAHAMA CRUISE 5 days/4 nights. Underbooked! Must Sell! \$249/Couple. Limited Tickets. (407) 757-0208 ext. 4682. Mon.-Sat., 9 a.m.-10 p.m. c36-4

## FIREWOOD

Semi load of oak & hickory logs, \$650. Call 475-8183. c40-12

30" LITTON MICROWAVE oven combination electric stove. Call 475-0083 or 475-7190. c25H

## For Sale

## TREE SALE

## WATERLOO TREE FARM

PINES  
COLORADO BLUE SPRUCE

Large, imperfect trees. Great for property lines and windbreakers. Bugged and burlapped.

(313) 475-7631

## Auction

PUBLIC AUCTION — January 20, 1994—11:00 a.m., Cornerstone Press, 112 E. Bridge, Portland, MI. Building sold, Business discontinued consisting of printing equipment consisting of: T20x26 Baum 3-3-2 Folder with Roll-a-way Section, 1850 AM Multilith Offset Press, DDL500 Davidson Duallith Offset Press, Chandler & Price Platen Press, SST1822 Nu Arc Camera 20x24 8 1/2" Horizontal Bed, FDSV18 Nu Arc Develop/Washer/Viewer Sink, 80E Kroy Headliner Typesetting Machine, 01070 CompuWriter Jr. Photo/Typesetter, C67200 CompuGraphic Photo/Headliner/Typesetter, L723 Nu Arc Light Table, FT26-1 Nu Arc Plate-maker, (2) Foot Staplers, and dozens of other items usually found in a print shop. Inspection Wednesday, January 19th—11 a.m.-4 p.m. and morning of sale at 9 a.m. Free descriptive brochure—call 1-800-344-1236. BEN KLEIMAN CO., AUCTIONEERS. c34

WANTED — Old advertising items, baskets and boxes, books, dishes, fountain pens, jewelry, quilts, sewing items and lace. Anything old. No furniture. Call Jean Lewis, 475-1172. c32-52

UPTOWN ANTIQUES and LITTLE WARE — Primitive and Victorian, linens and china; quilts and baskets; glass and jewelry; 30's, 40's and 50's collectibles. We want it all. In the Sylvan Building, Ph. 475-6940. Winter hours: Wed.-Sat., 12-5. c32H

WANTED — Quilts, baskets, old dishes, jewelry, old lace and embroidery, books, sewing items, old sports equipment. Anything old. No big furniture. Call Jean Lewis, 475-1172. c4-52

Real Estate

Handyman Home

on 2 1/2 acres with well and septic tank and drain field with small handyman home in good neighborhood. Term possible. Call (517) 596-2192. c34-2

## Real Estate

COUNTRY RANCH, on 15 acres, Grass Lake schools, 3 bedrooms, 2 baths, full basement, Pole barn. Easy access to I-94. Call (517) 522-5196. c34

BUILDING SITE — 2 to 5 acres. Hilly, mature trees, blacktop road, connects to state land, Chelsea schools. Ph. 475-3607. c34

Large 4-bedroom, 2 1/2-bath Colonial on beautiful 1-acre corner lot at North Lake Farms. Lake privileges, very close to Inverness Golf Course. Excellent condition inside and out. Shown by appointment only. 14160 May Lake Hollow. \$174,900. Call 475-1255 (no brokers). c36-5

WANTED — 5-200 acres or land in Chelsea/Dexter area. Some roll & privacy to land, mature trees, paved road. Call Lauretta Dreon Remax Premier Associates 741-1000 or 663-1364. c34-4

Animals & Pets

AKC YELLOW LAB PUPS — 9 weeks. Shots and wormed. Extra large pups. \$175. Stockbridge (517) 565-3109. c35-2

4 HAPPY KITTENS — Orange, calico. Call 475-1371. 21H

BUYING all types of horses and ponies. References available. Call (313) 437-2857 or 437-1337. c42-52

WANTED — All types of horses and ponies. (313) 887-1102. c36-4

LIVE TRAPS — \$4/day rental plus deposit. Farmer's Supply, 122 Jackson St., Chelsea. 475-1777. c26H

EMERGENCY RESCUE — 24 hour, 7 days. Humane Society of Huron Valley, 662-2374. c47H

SPAY/NEUTER CLINIC — Humane Society of Huron Valley, 662-4365, 9-12, 2-4. c47H

Lost & Found

REWARD FOR RETURN ALIVE of Chocolate Lab, female dog wearing yellow collar when missing off Garvey Rd. Greatly missed. Child's pet. Ph. 475-5872. c34-2

LOST/FOUND/ADOPTABLE PETS

ANIMAL SHELTERS

HUMANE SOCIETY OF HURON VALLEY

(313) 662-5585  
3100 Cherry Hill Rd., Ann Arbor (off Plymouth Rd. at Dixboro) 7 days, Noon-6 p.m.

JACKSON COUNTY SHELTER

1-(517) 788-4464  
2004 N. Blackstone, Jackson (I-94 Cooper St. exit, right on North St. to Blackstone) Mon.-Fri. 8-5

CASCADES HUMANE SOCIETY ADOPTION SERVICE

1-(517) 788-6587  
Mon. & Sat. 10-5; Tues.-Fri. 12-5 c42H

Help Wanted

CHELSEA A&W

Now hiring. Competitive wages, flexible hours, part-time, full-time, days or nights. Please apply in person at 1535 S. Main, Chelsea. c27H

Frank Grohs

CHEVROLET-GEO

THE DISCOUNT OUTLET

426-4677

We Buy Used Cars & Trucks

Bring your title and a smile!

1993 LUMINA EURO

Loaded \$14,695

1991 LUMINA

2-dr. 35,000 miles. \$7,995

1992 ASTRO CARGO VAN

Auto., air. 27,800 miles. Sharp \$10,875

1992 ASTRO VAN

Extended. Loaded \$14,895

New Hours Starting Dec. 20

Mon. & Thurs., 9 to 9

Tues., Wed., Fri., 9 to 6

Sat., 9 to 4

7128-7140

Dexter-Ann Arbor Rd.

In Historic Dexter

Ph.

426-4677

## CLASSIFICATIONS

Automotive.....1

Motorcycles.....1a

Farm & Garden.....2

Equipment, Household, Food

Recreational Equip.....3

Boats, Motors, Sewingmachines, Sports Equipment.....4

For Sale (General).....4a

Auction.....4b

Garage Sales.....4c

Antiques.....4c

Real Estate.....5

Land, Homes, Cottages

Mobile Homes.....5a

Animals & Pets.....6

Lost & Found.....7

Work Wanted.....8a

Adult Care.....9

Child Care.....10

Wanted to Rent.....11

For Rent.....12

Homes, Apartments, Land

Misc. Notices.....13

Personals.....14

Entertainment.....15

Bus. Services.....16

General

Company/Construction

Landscaping

Painting

Tutoring/Instruction

Financial.....17

Bus. Opportunity.....18

Thank You.....19

Memoriam.....20

Legal Notice.....21

CLASSIFIED ADS THANK YOU/MEMORIAM

CASH RATES:

10 figures.....\$1.00

10+ figures over 10

When paid by noon Saturday

CHARGE RATES:

10 figures.....\$3.00

Minimum charge: \$1.00

DEADLINES

CLASSIFIED PAGES

Saturday, 12 noon

"CONTINUED" CLASSIFIEDS

Monday, 12 noon

Help Wanted

HHAs/CNAs

Home Care-ing

America's Home Healthcare has immediate openings for various shifts in Livingston, Washenaw, Monroe and Lenawee counties.

• Competitive wages and bonus program.

• Work near your home.

• Flexible hours.

Experience or certification required. Home care or nursing home experience preferred.

Call or apply in person to: NANCY BOWERBANK Service Supervisor America's Home Healthcare 806 Airport Blvd. Ann Arbor, Mich. 48108 (313) 741-5721 or 1-800-634-2938 c35-2

Help Wanted

Days or Evenings

Full-time or part-time

Apply in person

Chelsea Subway

1107 S. Main, Chelsea c34

ARE YOU LOOKING FOR A NEW JOB FOR THE NEW YEAR?

Let TEC Help!

We have short & long term positions in the following areas:

CERLICAL

WELDING

ASSEMBLY

JANITORIAL

MAINTENANCE

GENERAL LABOR

Please call today or send a resume to:

The Employment Connection

331 METTY DRIVE

(off Jackson Ave. between Zeeb & Baker)

Ann Arbor, MI 48103

313-663-2525 c34

LATCHKEY PROGRAM needs experienced person to help supervise & plan activities for children 5-12 years. Monday-Friday 5-8 p.m. Contact the Director at 428-8988. c35-2

WANTED — Part-time, sales and clerical person experienced in floor covering business. Will interview by appointment only week of Wed., Jan. 12th. Ask for Adam Hartman, Washenaw Carpet, 889 S. Main St., Chelsea, MI 48118. c34

CHIROPRACTIC ASSISTANT Needed

Must be mature, energetic, conscientious and like people. Part-time hours, excellent working conditions and benefits for right person. Training provided. Atkinson Chiropractic. Ph. 475-8669. c35-2

Real Estate One

Michigan's Largest Real Estate Company

Your Hometown Specialist

Let Us Help You Find Your Dream!

Nelly Cobb (313) 475-7236

POSSIBLE SOLAR

Hilltop building site with southern exposure. All-ready perked. \$35,000.

COMPLETE PRIVACY

Is yours in this newer custom Cape Cod 3 bdrms, 2 1/2 baths, 32x74 wood pole barn. Partially fenced for horses. Solitary wooded 10-acre site. \$224,900.

CENTURY OLD HOME

Original woodwork. 2 stairways, 4 bdrms, 2 baths. On 1 acre. Additional 10 with barns may be purchased simultaneously. \$74,900.

ANN ARBOR OFFICE: 995-1616

## Help Wanted

GREAT OPPORTUNITY — Get in on the ground floor! Exciting new Organic Cotton Clothing company looking for hard-working, well-motivated individual for sales and marketing office: order-taking and customer service position. Part-time, work to full-time soon. Office in Dexter. Reply to: Maggie's Organic Cotton, 3170 Baker Rd., Dexter, MI 48130, or call 426-0700. c34

LPNs/RNs

We are growing and need you for immediate assignments!

• Home care or supplemental staffing.

• Flexible shifts from 3 to 12 hours.

• Work near your home.

• Bonus incentive programs.

Licensure and 1 year MED/SURG experience required. Home health care experience preferred.

Call or send resume to: NANCY BOWERBANK Service Supervisor AMERICARE HEALTHCARE 806 Airport Blvd. Ann Arbor, Mich. 48108 (313) 741-5721 or 1-800-634-2938 c35-2

GIRLS WANTED

From Ohio and Michigan, between 7-19, to compete in this year's 4th annual Toledo pageants. Over \$20,000 in prizes and scholarships. Call today. 1-800-PAGEANT, ext. 0766 (1-800-724-3268). c36-2

Mature

Counter Person

Apply in person

Chelsea Lanes

1180 S. Main St., Chelsea c34

TEXAS REFINERY CORP. needs mature person now in CHELSEA area. Regardless of experience, write W. N. Hopkins, Box 711, Ft. Worth, TX 76101. c36-3

NOW HIRING

COOKS and SERVICE ASSISTANTS for all shifts. Competitive wages, benefits available.

DENNY'S RESTAURANT

3310 Washtenaw Ann Arbor 48104 (313) 971-0090 c34-2

DAPCO in Dexter

Assembly Help Needed.

Join a progressive company in the all-new Dexter Industrial Park. Full-time days and nights. Call Virginia Kayser for information, (313) 426-8900.

DAPCO Industries

2500 Bishop Circle, East Dexter

Take Baker Rd. to Dan Hoey Rd., east to DAPCO. c34-2

JOBS!

ADIA NEEDS YOU

• General Labor

• Binery Workers

• Secretary

• Receptionist

• Word Processors

ADIA invites you to apply at our new office in Manchester. Call for an appointment today, 428-2800.

ADIA

The Employment People

c36-3

Drivers Wanted

Must be 18 or older, have good driving record. Pay: \$5 to \$7 per hr.

Classic Pizza

Ph. 426-1900, Dexter c34

WAIT PEOPLE

COOKS - HOSTS

At Chelsea Big Boy

Apply in person



# LITTLE WANT ADS! BIG PLUSES FOR BIG RESULTS!

Washtenaw County's Busy Marketplace . . .

Quick, Economical Results . . .

Give 'em a try! . . . Ph. 475-1371

## Child Care 10

**TODDLER & PRESCHOOL** openings available in structured program of art, music, & science. Little Dutch Child Care Center accepts children 1-12 years of age. Monday-Friday, 7 a.m.-6 p.m. Full-time rates start at \$70.00/week or \$2.00/hour part-time. Call 428-9898 for enrollment information. -35-2

**MY LITTLE PLAYHOUSE** Day Care opening, Jan. 17. Direct access to I-94 between Jackson and Ann Arbor. Ph. (517) 522-8070 or 522-4116. -37-4

**AFTERNOON AND EVENING**, a mother of one will care for your children afternoons and evenings, 2 p.m. to 11:30 p.m. A block from Grass Lake schools. Excellent references. Ph. (517) 522-8381. -34

**CHILD CARE NEEDED** in our Manchester home, part-time March, full-time starting April. Must be non-smoker, able to provide some school transportation, references required. Call 428-9816, leave message. -35-2

**Chelsea Community Hospital CHILDREN'S CENTER**  
Ages 2 1/2 weeks to 5th grade  
Openings as available.  
475-3922  
37H

## Wanted 11

**WANTED** — All types of horses and ponies. (313) 887-1102. c36-4

## Wanted to Rent 11a

**DUPLEX, TOWNHOUSE**, or small house, 2 or 3 bedrooms, basement, garage preferred. Dexter/Chelsea area. (517) 563-2662. -34

## For Rent 12

**GRASS LAKE** — 3-bedroom, 2-bath country duplex. Appliances. \$750 includes utilities. (517) 522-4982. -34

**IN CHELSEA** — 1-bedroom, 2nd floor. Utilities furnished. Walk to town. \$425 mo. Ph. 426-4449. -34

**HOUSETRAILER**, 1-bedroom. \$395. Call 475-9587. -34-2

**DUPLEX** — Chelsea schools. North lake area. \$600 per mo. Ph. (313) 797-5791. -35-2

**2-BEDROOMS** in Chelsea Village. 1st and 2nd floor apartments available. Call manager at 475-3090, 9 a.m. to 5 p.m. -36-3

**BEAUTIFUL** loft apartments, downtown Manchester. 2-bedroom, \$590 per mo. Call (517) 431-2008. -38-4

## HOUSE FOR RENT

3 bedrooms, 1 1/2 baths, central air, 2-car garage, fenced-in yard. Chelsea Village, \$950 per month. Ph. 475-9785. -34-2

## For Rent 12

**EFFICIENCY APARTMENT** — Ground floor, 1 block to downtown Dexter. Available Feb. 1. \$350 per mo. plus deposit. Call 426-4906 anytime. -34-2

**DOWNTOWN OFFICE SPACE** for rent — Prime location downtown Chelsea. \$475 per month plus half (1/2) utilities. For more information call 475-1346 Mon.-Fri., 8:30 a.m. to 5 p.m. -34-2

**HOUSE TO SHARE** — \$300 per month. Close to Fletcher Rd. and I-94. Garage, parking. Call 475-6119. -35-2

**HOUSE FOR RENT** on Island Lake — 1-bedroom unfurnished. \$450 per month, 1st and last rent, plus deposit. Call 475-0295. -34-2

**IN DEXTER** — 4-room unfurnished apartment. No pets. References required. Call 475-1639. -34

**1-BEDROOM APARTMENT** in upstairs of quaint country house, 40 S. Staebler Rd. at Jackson Rd. \$425 per mo. With water and sewer included. 1 year lease. No pets. Security deposit required. Call Jim at 663-8822 day or night. -34-2

**2-BEDROOM APT.** available Feb. 1st, 40 S. Staebler Rd., Ann Arbor. Huge bedrooms in old farmhouse, with large front porch. \$625 plus utilities. No pets. Call Jim at 663-8822. -36-3

**CHELSEA APARTMENT** — Upstairs 1-bedroom apt. \$475 per month plus half (1/2) utilities. "No pets." Call 475-1346 Mon.-Fri., 8:30 a.m. to 5 p.m. -35-2

**WILL EXCHANGE** room and board for help with housekeeping and cooking. Mature female only. Call Ann Arbor 668-4778, leave name and phone number. -34-3

**AVAILABLE NOW** — One building with Professional Offices and Warehouse with overhead door, 3,960 sq. ft. ample parking. Close to Post Office. Off of West Stadium, Ann Arbor. Ph. 426-9273. -26H

**APARTMENTS FOR RENT** — Wolverline School House Apartments on Park St., downtown Chelsea. Ph. 475-3090. -34-2

**2-BEDROOM HOUSE** on Highland Lake, 20 minutes to Ann Arbor. Large deck overlooking lake. 170 ft. lake frontage. \$750 plus utilities and security deposit. Call Annette (313) 426-4514 or (313) 482-0348. -36

**Bus. Services 13**

**General**

• AUTO

• Windshield Stone Chips Repaired

• Auto Glass Replaced

• HOME

• Storms & Screens

• Repaired or custom-made

• Thermopanes • Mirrors

**Chelsea Glass**

140 W. Middle St. • 475-8667

PIANO TUNING & repairs by MSU

Qualified Technician, Jan Otto

475-1470. -34-8

## Bus. Services 16

**A PIECE OF CAKE** — Cakes for most occasions. Call Donna at 426-8305. -c45-14

**PAINTING** — Off season rate. Senior Discounts. Insured. Free Estimates. 475-1886. -c34-5

**D. R. ANDARIESE**

Building & Remodeling

(313) 475-6911

(419) 237-2447

• Residential

• Light Commercial

• Architectural Restoration

Serving Chelsea Area since 1981 -35-6

**HADLEY CONSTRUCTION**

• Custom Carpentry

• New Homes

• Garages

• Remodeling

(313) 498-2275 -36-7

**TYPEWRITERS** Repaired — IBM and others. (Also used typewriters.) All work guaranteed. Ph. 475-9965. -39-10

Reliable quality

**PAINTING**

Since 1974

Free Estimates. Insured.

475-2750 — John Lixey -42-10

**RICK OWEN** — Licensed Master

Plumber. Remodel, repair, installation. Free estimates. 475-8213. -c40-25

**RESUMES** — By experienced consultants. Executive search firm, job search strategies. (313) 475-3761. -c19H

**We Offer Sales & Service**

RCA — Zenith — Philco — Quasar — Sony

B & W and Color TVs

NuTone — Channelmaster

Wingard — Cobra CB Radios

Master Antenna Specialists

Antenna Rotor Insurance Job

Commercial, Residential

Paying Intercom Systems

Nutone Parts and Service Center

Hoover Vacuum Dealers

and Service Specialists

• Keys by Curtis

We service other leading brands

Senior Citizens 10% Discount.

**LOY'S TV CENTER**

512 N. Maple Rd., Ann Arbor

769-0198

Master Charge, Visa Welcome -37H

## Bus. Services 16

**MOVING FURNITURE** — 30-ft. truck. Experienced. Careful. Call Duane (517) 789-7904. -c35-10

**SANDI'S WORDPROCESSING** — "Resume Specialist," Business - Academic - Legal. Laser. FAX 426-5217. -c40-52

**CUSTOM PIPE CUTTING** and threading, 1/2" to 24" Johnson's How-To-Store, 110 N. Main, Chelsea. Ph. 475-7472. -25H

**SHARPENING SERVICE** available. We sharpen almost anything. Johnson's How-To-Store, 110 N. Main, Chelsea. -25H

**HAROLD'S UPHOLSTERING** — Many samples, 10% senior material. 475-9241. -36-4

**WOMAN WITH A COMPUTER**

Quality typing, economical rates. Transcribing also available. 426-8305. -c34

## Excavating/Landscaping

**SEEDING - SODDING**

**TREES - SHRUBS**

**RETAINING WALLS**

**DRIVEWAYS**

**PAVER BRICKS WALKS**

**Landscape Design/Drainage**

**Engelbert**

**Landscape Service**

475-2695

Local References Available -c24H

**LITTLE WACK EXCAVATING** — Licensed & Insured. Basements, Driveways, Digging, Bulldozing, Trenching, Black Dirt, Sand, Gravel. Paul Wackenhut, (313) 475-8526 or 428-8025. -23H

**SAND** — GRAVEL

**KLINK EXCAVATING**

Bulldozer — Backhoe

Road Work — Basements

Trucking — Crane Work

Top Soil — Demolition

Drainfield — Septic Tank

Trenching, 5' up

Industrial, Residential, Commercial

CALL 475-7631

**Tutoring/Instruction**

RAG RUG WEAVING classes begin Jan. 24th at my Manchester

Farm. Study, weaving and evening

classes available. Students will

experience weaving on prewaxed

looms. Class runs 4 weeks. Call

Margaret Shaw at (313) 428-7495. -c36-3

## Financial 17

**CREDIT PROBLEMS SOLVED**

No Banks — Financing

Directly With Us

\$29 to \$49 Weekly

Small Down Payments

**PALMER**

Michigan's Oldest Ford Dealer. Call

Neil Hanning on our easy credit

hotline: 313-475-1800

**Bus. Opportunity 18**

**ICE CREAM SHOP** — Downtown

Chelsea. Turn key operation.

Training available. \$37,500. Ph. (313) 498-2462 or 475-4449. -c35-2

## Card of Thanks 19

**CARD OF THANKS**

Words cannot express the family's appreciation toward those who expressed their sympathy during the recent loss of our mother, Luelia M. McGranahan. Special thanks to Pastor Giebel, the Hospice of Washtenaw, Linda Zera (Mom's nurse), Rhonda Kot (Mom's home health aid), Dr. Norine Tracy and Dr. Leslie Aldrich for their much-needed support over the past months. The family would also like to thank Walco Foods, the women at Our Savior Lutheran church that provided food and/or served the luncheon after the funeral service, and the friends, relatives, and neighbors that provided meals during these difficult times. Mark and Cindy Penzien, of Hosmer-Muehlig Funeral Home, were also of great help to the family.

Eddie McGranahan Darlene & Chuck Kanagy Denise & Steve Edwards Wanda & John Bishop Rita Newman and Dave Pierce Marcia & Dave Kipp Lori & Scott Krull and grandchildren.

**THANK YOU**

I want to thank everyone for their prayers, cards, phone calls, visits and gifts while I was in the Chelsea Community Hospital, and since I returned home. A special thanks to all the doctors and nurses who cared for me there. I have deeply appreciated all the concern shown to me.

Norma Schittenhelm.

## Legal Notice 21

**MORTGAGE SALE**—Default having been made in the terms and conditions of a certain mortgage made by RONALD J. MOQUIN and LORAIN J. MOQUIN, his wife of Ann Arbor, Washtenaw County, Michigan, Mortgagee, to MORTGAGE CORPORATION OF AMERICA, a Michigan corporation, of Troy, Michigan, Mortgagee, dated the 31st day of July, 1992, and recorded in the office of the Register of Deeds, for the County of Washtenaw and State of Michigan, on the 14th day of August, 1992, in Liber 2884 of Washtenaw County Records, on page 824, which said mortgage was thereafter assigned to Mortgage Corporation of America, a Michigan corporation, acting in its capacity as Trustee under that certain Participation and Servicing Agreement dated as of October 1, 1992, for the benefit of investors in a group of real estate related investments identified as MCA-REPC Series 1992-52, an undivided 26.2047% interest by assignment dated December 1, 1992, and recorded on February 24, 1993 in the office of the Register of Deeds for said County of Washtenaw in Liber 2784 of Washtenaw County Records, on page 427, which said mortgage was thereafter assigned to Mortgage Corporation of America, a Michigan corporation, acting in its capacity as Trustee under that certain Participation and Servicing Agreement dated as of September 1, 1992 for the benefit of investors in a group of real estate related investments identified as MCA-REPC Series 1992-50, an undivided 26.2047% interest by assignment dated September 1, 1992, and recorded on March 18, 1993 in the office of the Register of Deeds for said County of Washtenaw in Liber 2789 of Washtenaw County Records, on page 481, which said mortgage was thereafter assigned to Mortgage Corporation of America, a Michigan corporation, acting in its capacity as Trustee under that certain Participation and Servicing Agreement dated as of September 1, 1992 for the benefit of investors in a group of real estate related investments identified as MCA-REPC Series 1992-50, an undivided 26.2047% interest by assignment dated September 1, 1992, and recorded on March 18, 1993 in the office of the Register of Deeds for said County of Washtenaw in Liber 2789 of Washtenaw County Records, on page 481, which said mortgage was thereafter assigned to Mortgage Corporation of America, a Michigan corporation, acting in its capacity as Trustee under that certain Participation and Servicing Agreement dated as of September 1, 1992 for the benefit of investors in a group of real estate related investments identified as MCA-REPC Series 1992-50, an undivided 26.2047% interest by assignment dated September 1, 1992, and recorded on March 18, 1993 in the office of the Register of Deeds for said County of Washtenaw in Liber 2789 of Washtenaw County Records, on page 481, which said mortgage was thereafter assigned to Mortgage Corporation of America, a Michigan corporation, acting in its capacity as Trustee under that certain Participation and Servicing Agreement dated as of September 1, 1992 for the benefit of investors in a group of real estate related investments identified as MCA-REPC Series 1992-50, an undivided 26.2047% interest by assignment dated September 1, 1992, and recorded on March 18, 1993 in the office of the Register of Deeds for said County of Washtenaw in Liber 2789 of Washtenaw County Records, on page 481, which said mortgage was thereafter assigned to Mortgage Corporation of America, a Michigan corporation, acting in its capacity as Trustee under that certain Participation and Servicing Agreement dated as of September 1, 1992 for the benefit of investors in a group of real estate related investments identified as MCA-REPC Series 1992-50, an undivided 26.2047% interest by assignment dated September 1, 1992, and recorded on March 18, 1993 in the office of the Register of Deeds for said County of Washtenaw in Liber 2789 of Washtenaw County Records, on page 481, which said mortgage was thereafter assigned to Mortgage Corporation of America, a Michigan corporation, acting in its capacity as Trustee under that certain Participation and Servicing Agreement dated as of September 1, 1992 for the benefit of investors in a group of real estate related investments identified as MCA-REPC Series 1992-50, an undivided 26.2047% interest by assignment dated September 1, 1992, and recorded on March 18, 1993 in the office of the Register of Deeds for said County of Washtenaw in Liber 2789 of Washtenaw County Records, on page 481, which said mortgage was thereafter assigned to Mortgage Corporation of America, a Michigan corporation, acting in its capacity as Trustee under that certain Participation and Servicing Agreement dated as of September 1, 1992 for the benefit of investors in a group of real estate related investments identified as MCA-REPC Series 1992-50, an undivided 26.2047% interest by assignment dated September 1, 1992, and recorded on March 18, 1993 in the office of the Register of Deeds for said County of Washtenaw in Liber 2789 of Washtenaw County Records, on page 481, which said mortgage was thereafter assigned to Mortgage Corporation of America, a Michigan corporation, acting in its capacity as Trustee under that certain Participation and Servicing Agreement dated as of September 1, 1992 for the benefit of investors in a group of real estate related investments identified as MCA-REPC Series 1992-50, an undivided 26.2047% interest by assignment dated September 1, 1992, and recorded on March 18, 1993 in the office of the Register of Deeds for said County of Washtenaw in Liber 2789 of Washtenaw County Records, on page 481, which said mortgage was thereafter assigned to Mortgage Corporation of America, a Michigan corporation, acting in its capacity as Trustee under that certain Participation and Servicing Agreement dated as of September 1, 1992 for the benefit of investors in a group of real estate related investments identified as MCA-REPC Series 1992-50, an undivided 26.2047% interest by assignment dated September 1, 1992, and recorded on March 18, 1993 in the office of the Register of Deeds for said County of Washtenaw in Liber 2789 of Washtenaw County Records, on page 481, which said mortgage was thereafter assigned to Mortgage Corporation of America, a Michigan corporation, acting in its capacity as Trustee under that certain Participation and Servicing Agreement dated as of September 1, 1992 for the benefit of investors in a group of real estate related investments identified as MCA-REPC Series 1992-50, an undivided 26.2047% interest by assignment dated September 1, 1992, and recorded on March 18, 1993 in the office of the Register of Deeds for said County of Washtenaw in Liber 2789 of Washtenaw County Records, on page 481, which said mortgage was thereafter assigned to Mortgage Corporation of America, a Michigan corporation, acting in its capacity as Trustee under that certain Participation and Servicing Agreement dated as of September 1, 1992 for the benefit of investors in a group of real estate related investments identified as MCA-REPC Series 1992-50, an undivided 26.2047% interest by assignment dated September 1, 1992, and recorded on March 18, 1993 in the office of the Register of Deeds for said County of Washtenaw in Liber 2789 of Washtenaw County Records, on page 481, which said mortgage was thereafter assigned to Mortgage Corporation of America, a Michigan corporation, acting in its capacity as Trustee under that certain Participation and Servicing Agreement dated as of September 1, 1992 for the benefit of investors in a group of real estate related investments identified as MCA-REPC Series 1992-50, an undivided 26.2047% interest by assignment dated September 1, 1992, and recorded on March 18, 1993 in the office of the Register of Deeds for said County of Washtenaw in Liber 2789 of Washtenaw County Records, on page 481, which said mortgage was thereafter assigned to Mortgage Corporation of America, a Michigan corporation, acting in its capacity as Trustee under that certain Participation and Servicing Agreement dated as of September 1, 1992 for the benefit of investors in a group of real estate related investments identified as MCA-REPC Series 1992-50, an undivided 26.2047% interest by assignment dated September 1, 1992, and recorded on March 18, 1993 in the office of the Register of Deeds for said County of Washtenaw in Liber 2789 of Washtenaw County Records, on page 481, which said mortgage was thereafter assigned to Mortgage Corporation of America, a Michigan corporation, acting in its capacity as Trustee under that certain Participation and Servicing Agreement dated as of September 1, 1992 for the benefit of investors in a group of real estate related investments identified as MCA-REPC Series 1992-50, an undivided 26.2047% interest by assignment dated September 1, 1992, and recorded on March 18, 1993 in the office of the Register of Deeds for said County of Washtenaw in Liber 2789 of Washtenaw County Records, on page 481, which said mortgage was thereafter assigned to Mortgage Corporation of America, a Michigan corporation, acting in its capacity as Trustee under that certain Participation and Servicing Agreement dated as of September 1, 1992 for the benefit of investors in a group of real estate related investments identified as MCA-REPC Series 1992-50, an undivided 26.2047% interest by assignment dated September 1, 1992, and recorded on March 18, 1993 in the office of the Register of Deeds for said County of Washtenaw in Liber 2789 of Washtenaw County Records, on page 481, which said mortgage was thereafter assigned to Mortgage Corporation of America, a Michigan corporation, acting in its capacity as Trustee under that certain Participation and Servicing Agreement dated as of September 1, 1992 for the benefit of investors in a group of real estate related investments identified as MCA-REPC Series 1992-50, an undivided 26.2047% interest by assignment dated September 1, 1992, and recorded on March 18, 1993 in the office of the Register of Deeds for said County of Washtenaw in Liber 2789 of Washtenaw County Records, on page 481, which said mortgage was thereafter assigned to Mortgage Corporation of America, a Michigan corporation, acting in its capacity as Trustee under that certain Participation and Servicing Agreement dated as of September 1, 1992 for the benefit of investors in a group of real estate related investments identified as MCA-REPC Series 1992-50, an undivided 26.2047% interest by assignment dated September 1, 1992, and recorded on March 18, 1993 in the office of the Register of Deeds for said County of Washtenaw in Liber 2789 of Washtenaw County Records, on page 481, which said mortgage was thereafter assigned to Mortgage Corporation of America, a Michigan corporation, acting in its capacity as Trustee under that certain Participation and Servicing Agreement dated as of September 1, 1992 for the benefit of investors in a group of real estate related investments identified as MCA-REPC Series 1992-50, an undivided 26.2047% interest by assignment dated September 1, 1992, and recorded on March 18, 1993 in the office of the Register of Deeds for said County of Washtenaw in Liber 2789 of Washtenaw County Records, on page 481, which said mortgage was thereafter assigned to Mortgage Corporation of America, a Michigan corporation, acting in its capacity as Trustee under that certain Participation and Servicing Agreement dated as of September 1, 1992 for the benefit of investors in a group of real estate related investments identified as MCA-REPC Series 1992-50, an undivided 26.2047% interest by assignment dated September 1, 1992, and recorded on March 18, 1993 in the office of the Register of Deeds for said County of Washtenaw in Liber 2789 of Washtenaw County Records, on page 481, which said mortgage was thereafter assigned to Mortgage Corporation of America, a Michigan corporation, acting in its capacity as Trustee under that certain Participation and Servicing Agreement dated as of September 1, 1992 for the benefit of investors in a group of real estate related investments identified as MCA-REPC Series 1992-50, an undivided 26.2047% interest by assignment dated September 1, 1992, and recorded on March 18, 1993 in the office of the Register of Deeds for said County of Washtenaw in Liber 2789 of Washtenaw County Records, on page 481, which said mortgage was thereafter assigned to Mortgage Corporation of America, a Michigan corporation, acting in its capacity as Trustee under that certain Participation and Servicing Agreement dated as of September 1, 1992 for the benefit of investors in a group of real estate related investments identified as MCA-REPC Series 1992-50, an undivided 26.2047% interest by assignment dated September 1,



## Sylvan Township Board Proceedings

Regular Meeting  
January 4, 1994

The regular board meeting of the Sylvan Township Board was held January 4, 1994 at 7 p.m. in the Sylvan Township Hall, 112 W. Middle Street, Chelsea, MI 48118.

The following board members were present: Supervisor Dresselhouse, Clerk Koch, Treasurer Pearsall, Trustee Heller and Trustee Lesser.

Also present were: Charles Burgess, Fred Barkley, Conrad Knutsen, Pat Merkel, Steve Kendrick, Lloyd Grau, Kathy Wurzel. Minutes were approved as presented.

Motion by Pearsall, supported by Koch, to pay bills as presented. Carried.

Conrad Knutsen from the Chelsea Recreation Council was present to give the Board a presentation on the Recreation Council and asking for continuing support from Sylvan Township. Discussion followed and the Board will consider contribution at the Budget Hearing.

Fred Barkley from the Washtenaw County Parks and Recreation Department was present and gave a brief update on the Preliminary Plan for the Park. A discussion followed with the Board and Planning Commission members regarding the Park and the potential impact it will have on the community.

Zoning Inspector Burgess reported 2 zoning compliance permits, 5 certificates of occupancy, and 3 violations were issued in December.

Supervisor Dresselhouse reported on a letter from Attorney Flintoff regarding Special Use Procedures. At the December Board meeting it was moved to have the Planning Commission be only an advisory board on Special Uses, leaving the final decision to the Township Board. However, Attorney Flintoff informed in writing that the Board which holds the public hearing must have the final decision. Therefore, it was discussed who would hold the public hearing and decision was made to leave Special Use, as is, with the Planning Commission.

Dresselhouse also reported on the timeliness of receiving Planning Commission and Zoning Board of Appeals minutes. The policy the Board adopted was reviewed. All minutes and any correspondence with the Washtenaw County Planning Commission will be to the Clerk within 5 days of the meeting and the Clerk will type and distribute minutes and mail correspondence to WCPC. The Planning Commission was in agreement with the policy.

Dresselhouse also reported on Pleimeter Drive extension status and discussions with the Village and Road Commission regarding the bypass around Chelsea. Also the Village has applied to Washtenaw County to have a Transfer Station, therefore a siting committee is needed. Motion by Heller, supported by Koch, to appoint Dresselhouse as Sylvan Township representative to that committee. Carried.

An addition to the Fee Schedule for a deposit of \$1,000.00 on Special Use and Rezoning Applications which will be refunded when the project is complete and all engineering and planning fees are paid was discussed. An opinion from the Township attorney was requested and will be discussed again at that time.

Trustee Lesser reported on meeting with the Chelsea Fire Department regarding the new contract with Sylvan Township for 1994.

Clerk Koch reported that there will be an Election on March 15, 1994. Also a decision from Peggy Haines should be made by the end of January on the County-wide voting devices.

Motion by Lesser, supported by Pearsall, to adjourn.

LuAnn S. Koch  
Sylvan Township Clerk.

## Lyndon Township Board Proceedings

Lyndon Township Board  
Public Hearing, January 6, 1994  
7:00 p.m. Lyndon Township Hall  
Public Hearing on Private Road Ordinance Variance request submitted by Bob Ford for Homewild Drive.

Supervisor called public hearing to order.

Engineer's report passed out and discussed.

Moved and carried to hold another public hearing on the Ford variance on January 18, 1994 at 7:00 p.m. Carried.

Adjourned.  
Linda L. Wade  
Lyndon Township Clerk.

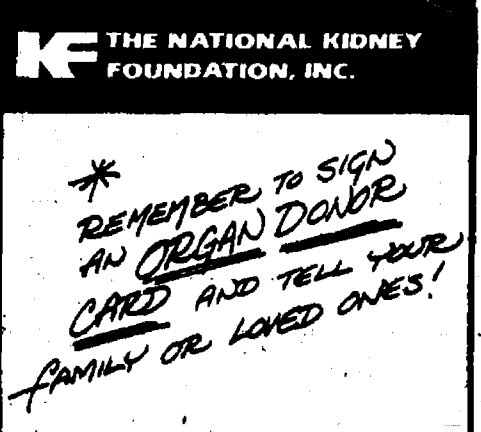

## Thinking of "Untaxing" Yourself? Think Twice!

"Does 'untaxing' yourself sound too good to be true? It is! Today's 'untaxing' packages contain false information that, if followed, could result in a huge financial burden for many years to come," said IRS district director John Hummel.

"People who followed advice on 'untaxing' themselves are now paying back taxes, penalties and interest. Some had their assets seized, and others faced criminal prosecution. They got a lot more than they bargained for," Hummel said.

"Let me give you some examples: In July, a Wayne county businessman had all five of his muffler shops seized for not paying taxes, after he followed advice on how to 'untax' himself. Another 11 individuals around the state were indicted this year for failing to file tax returns. Ten of those pled guilty and the other was found guilty after a jury trial. Four are currently serving jail time and the others will be sentenced soon," he said.

Hummel said taxpayers can tell the difference between legitimate financial advice and tax protester claims.

Claim: Paying income taxes is voluntary, and no civil or criminal penalties will result if not paid.

Fact: As citizens we voluntarily comply with the law of the land—from following traffic signals to paying taxes. If you fail to live within the guidelines of these laws, whether it's running a red light or failing to pay taxes, you will be penalized. The Internal Revenue Code and regulations clearly outline filing requirements. People may voluntarily calculate their tax liability. However, the obligation to pay is not optional.

Claim: No law has been enacted ordering the payment of income taxes, and it is legally possible to permanently remove oneself from the income tax system.

Fact: The U.S. Constitution, which gives Congress the "power to lay and collect taxes," applies to all. The ratification of the 16th Amendment authorized the enactment of an income tax. This law was tested in court as early as 1916 and has repeatedly

been upheld since then.  
Claim: The IRS is not part of the U.S. Treasury, rather a private Delaware corporation.

Fact: The Internal Revenue Service was created in 1862 as an office of the Department of Treasury during the Civil War.

Claim: IRS employees do not have to pay taxes, why should you?

Fact: IRS employees are subject to the same laws and rules as any other U.S. citizen and must file and pay all taxes timely.

"By the way," Hummel said, "tax protesters often claim they don't pay taxes and haven't for years. We know at least one person in western Michigan who is currently promoting the 'untaxing' packages and just happens to be paying all taxes due. So much for following the protester's own advice! Don't be fooled by claims of 'thousands of people just like you' who are supposedly following this advice," he said.

"We are very familiar with these, and other, tax-protester schemes," said Hummel. "Some border on outright fraud. However, the First Amendment guarantees the right of free speech to all—even these shysters," Hummel said. "But I want to warn law-abiding taxpayers that no court in the United States has ever accepted any of the arguments that protesters use. Claiming to dissolve your tax liability won't hold up in court. 'Don't get ripped off by paying \$5,000-\$7,000 for advice on becoming a tax dodger. Put simply, it's never worked and it never will.'"

## Support Research

AMERICAN  
CANCER  
SOCIETY

Call toll-free 1-800-ACS-2345

## HURON GUN COLLECTORS GUN SHOW

SALINE FAIRGROUNDS  
3055 SALINE-ANN ARBOR ROAD

SATURDAY, JAN. 15

9 a.m. to 5 p.m.

SUNDAY, JAN. 16

9 a.m. to 4 p.m.

For More Information

CALL (313) 944-0249

## Lyndon Township Ordinance Enforcement Officer Ordinance

An Ordinance to establish the office of Ordinance Enforcement officer; to prescribe the duties of said office; to authorize the township board to appoint any person or persons to said office; and to amend any ordinances of Lyndon Township which conflict with the provisions hereof.

The Lyndon Township board shall hold a public hearing the 18th day of January, 1994 beginning at 7:15 p.m. in the Lyndon Township Hall for purpose of considering the following proposed ordinance:

The public is invited to express their views at the hearings or in writing. Written comments may be submitted prior to the public hearings to: Linda Wade, Lyndon Township Clerk, 11995 Roepke Road, Gregory, Michigan.

The tentative text of the ordinance may be examined at the clerk's office by appointment (313) 498-2042.

## LYNDON TOWNSHIP

Linda L. Wade, Lyndon Township Clerk

## Notice of PUBLIC HEARING on Proposed Lyndon Township Fire Charges Ordinance

### Lyndon Township Fire Charges Ordinance

An ordinance to establish charges for fire protection services under public act 33 of 1951, as amended, compiled laws 41.801 etc.; to provide methods for the collection of such charges and exemptions therefrom; to protect the health, safety and welfare of the township inhabitants.

The Lyndon Township board shall hold a public hearing the 18th day of January, 1994 beginning at 7:30 p.m. in the Lyndon Township Hall for purpose of considering the following proposed ordinance:

The public is invited to express their views at the hearings or in writing. Written comments may be submitted prior to the public hearings to: Linda Wade, Lyndon Township Clerk, 11995 Roepke Road, Gregory, Michigan.

The tentative text of the ordinance may be examined at the clerk's office by appointment (313) 498-2042.

## LYNDON TOWNSHIP

Linda L. Wade, Lyndon Township Clerk

## Attention Lyndon Township Residents

The Lyndon Township Board will hold a Public Hearing on Tuesday, January 18, 1994 at 7:00 p.m. in the Lyndon Township Hall. The purpose of the Public Hearing is to consider a request for a Variance from the Private Road Ordinance submitted by Bob Ford for Homewild Dr.

Written comments may be submitted to: Linda Wade, 11995 Roepke Road, Gregory, MI 48137.

Board may consider other matters as deemed necessary.

## LYNDON TOWNSHIP

Linda L. Wade, Lyndon Township Clerk

## NOTICE OF PUBLIC HEARING

### DEXTER TOWNSHIP PLANNING COMMISSION

will have a working session on  
January 13, 1994

at 7:30 p.m.

at DEXTER TOWNSHIP HALL  
6880 Dexter-Pinckney Rd., Dexter, Michigan

#### AGENDA:

1) General Development Plan.

### DEXTER TOWNSHIP PLANNING COMMISSION

Gerald J. Straub, Chairman

## NOTICE

### Lima Township Taxpayers

#### Tax Collection Hours:

December—Fridays 9 a.m. to 3 p.m. and Saturday—9 a.m. to 1 p.m. Except December 24 and 25, 1993.  
January and February—Saturdays, 9 a.m. to 1 p.m.  
Evenings and other days by appointment.

Payments may be made by mail.

Receipt will be returned.

All dog licenses must be paid to Lima Township by March 1, 1994 to avoid a \$10 penalty. Dog license is \$10. With proof of spaying or neutering \$5. (Dog license for blind or deaf citizens, no charge. Senior citizens 65 or older \$5.)

Unexpired rabies vaccination must be presented in order to obtain a dog license.

## BETTY T. MESSMAN

Lima Township Treasurer

13610 Sager Road

Phone 475-8483

## NOTICE

### Lyndon Township Taxpayers

#### Tax Collection Hours at my home office:

Fridays in December, January and February ..... 11 a.m. to 6:00 p.m.  
Except Fri., Dec. 24, 1993. Open Dec. 23 ..... 11 a.m. to 6:00 p.m.

Available at Lyndon Township Hall on the below dates:

Saturday ..... Dec. 18, 1993, Feb. 5 & 12, 1994; 9:00 a.m. to 12 noon.

Payments may be made by mail.

Receipt By Request.

Dog License \$10. You must have a valid rabies certificate. With proof of spaying or neutering \$5. Senior Citizens \$5.

## GERALDINE REITH

Lyndon Township Treasurer

18238 N. Territorial, Chelsea, MI 48118 Ph. 475-2044

## - NOTICE -

### Sylvan Township Taxpayers

Sylvan Township Treasurer will be at Sylvan Township Hall, 112 W. Middle St., Chelsea, to collect Sylvan Township Taxes every Wednesday and Friday from 1 to 5 p.m., and Saturdays from 10:00 a.m. to 3:00 p.m. during the months of Dec., Jan., and Feb.

PAYMENTS WILL BE ACCEPTED BY MAIL  
Receipt Will Be Returned

Dog License \$10. With proof of spaying or neutering, \$5. Blind and deaf citizens with Leader Dog, no charge. Senior Citizen, \$5 years or older, \$5.

Rabies Vaccination papers must be presented in order to obtain license

## FRED W. PEARSALL

SYLVAN TOWNSHIP TREASURER

PHONE 475-8890

## NOTICE OF PUBLIC HEARING DEXTER TOWNSHIP PLANNING COMMISSION

will meet

Thursday, February 10, 1994

at 7:30 p.m.

at DEXTER TOWNSHIP HALL

6880 Dexter-Pinckney Rd., Dexter, Michigan

#### AGENDA:

1) Adoption of the new general development plan.

### DEXTER TOWNSHIP PLANNING COMMISSION

Gerald J. Straub, Chairman

## VILLAGE OF CHELSEA FILING OF NOMINATING PETITIONS

TO THE QUALIFIED ELECTORS OF THE VILLAGE OF CHELSEA, COUNTY OF WASHTENAW, STATE OF MICHIGAN:

NOTICE IS HEREBY GIVEN, that persons desiring to qualify for any elective office shall file a petition therefore with the Village Clerk signed by not less than fifteen (15) nor more than fifty (50) registered voters of the Village not later than 4:00 p.m. on February 7th, 1994 which is the fifth (5th) Monday prior to the March 14, 1994 Non-partisan Regular General Village Election. Official blank petitions in substantially the same form as required by State Law for State and County officers, except for reference to party, shall be prepared. All nomination petitions shall have entered thereon in ink the name of the person desiring to become a candidate for office in the Village, or the person in whose behalf the petition is to be circulated, and the name of the office for which he/she is a candidate. No person shall sign his/her name to a greater number of petitions for any one (1) office than there will be persons elected to said office.

Notice is hereby given that February 4th being the last day to withdraw, written notice required.

THE VILLAGE CLERK SHALL ACCEPT PETITIONS, THEREBY NOMINATING CANDIDATES FOR THE FOLLOWING OFFICES, VIZ:

One (1) Village President. . . . . Two (2) Year Term  
Three (3) Village Trustees. . . . . Two (2) Year Term  
One (1) Village Treasurer. . . . . Two (2) Year Term  
Two (2) Library Board Trustees. Three (3) Year Term

OFFICIAL BLANK PETITIONS MAY BE OBTAINED AT THE VILLAGE OFFICES, 104 E. MIDDLE STREET.

## VILLAGE OF CHELSEA

Suzanne C. Morrison, Clerk



# + AREA DEATHS +

## Evelyn E. Howe

Chelsea  
(Formerly of Wyandotte)  
Evelyn E. Howe of Chelsea, formerly of Wyandotte, age 100, died Saturday, Jan. 8, 1994 at the Chelsea Retirement Community.

Miss Howe was born Oct. 8, 1893 in Wyandotte, the daughter of George and Mary Ann (Beaumont) Howe.

She was a life member of the Order of the Eastern Star No. 370 of Wyandotte, and a member of St. Stephens Episcopal church in Wyandotte.

Surviving are a niece, Nancy (Howe) Bielby and her husband, Nicholas Sudia, of Ann Arbor; three grand-nephews, Michale Bielby and (Lisa) of Ann Arbor, Gordon Bielby (Marty) of Kalamazoo, and Peter Bielby of Arlington, Tex.; one great-grandniece, Chloe Jean Bielby of Kalamazoo; a step-grand-niece, Ellen Sudia, and a step-grand-nephew, Mark Sudia.

She was preceded in death by a sister, and two brothers.

Funeral services were held Monday, Jan. 10, at 3 p.m. at the Chelsea Retirement Community Chapel. Officiating was the Rev. Fr. Jerrold F. Beaumont of St. Barnabas Episcopal church of Chelsea. Private burial was in Woodmere Cemetery, Detroit.

Expressions of sympathy may be made to the Chelsea Retirement Community.

Arrangements were by Staffan-Mitchell Funeral Home, Chelsea.

## Edith Mary Jones

Chelsea  
(Formerly of Monroe)  
Edith Mary Jones of Chelsea, age 93, died Thursday, Jan. 6, 1994 at the Chelsea Retirement Community. She was born Oct. 6, 1900 in Pittsburg, Mich., the daughter of Charles F. and Pauline J. (Base) Green.

Mrs. Jones moved to Chelsea in 1976, coming from Monroe. She was a member of St. Paul's United Methodist church in Monroe, United Methodist Woman's Society, and was active with her husband in the Boy Scouts of America Wolverine Council. She was also in the Monroe Hospital Auxiliary.

She married Alvin Jones in Owosso, Sept. 1, 1923. He preceded her in death July 21, 1967.

Survivors include one son, Ermi Jones of Ypsilanti; one grandson, Kenneth Jones of Monroe; two granddaughters, Linda Carrihan of Rock Springs, Wyo., and Sheryl Gaynor of Oak Park; two great-grandsons, Shaun Alan Carrihan and Paul Michael Carrihan; two great-granddaughters, Sarah Foster Gaynor and Caitlin Nicole Gaynor; one niece and one nephew. She was preceded in death by one sister, Ina Fisher in 1972.

Funeral services were held Monday, Jan. 10, 11 a.m. at Chelsea Retirement Community Chapel, with the Rev. Kearney Kirkby officiating. Burial followed at Hillcrest Memorial Gardens, Owosso.

Memorial contributions may be made to St. Paul's United Methodist church in Monroe. Arrangements were by Cole Funeral Chapel.

## Geraldine Schnebelt

Dexter  
Geraldine "Betty" Schnebelt of Dexter, age 69, died Wednesday, Dec. 29, 1993 at her home. She was born Dec. 28, 1924 in Ann Arbor, the daughter of William S. and Inez (Crill) James. She lived in Ann Arbor until 1946 when she married Joseph Schnebelt and moved to Dexter.

She earned her B.A. at Kalamazoo College and a Masters in Library Science at the University of Michigan.

Mrs. Schnebelt worked at Thomson-Shore in Dexter from 1973 to 1993. She was a member of the Dexter Anti-Quarians, Dexter Women's Club, and the Red Cross as a Gray Lady. She was the organist for nine years at St. Joseph Catholic church, Dexter. Mrs. Schnebelt was active in the Dexter Museum Guild. She had served on the Dexter District Library Board and as the Dexter Village Treasurer.

She is survived by a son, James J. Schnebelt of Phoenix, Ariz.; two daughters, Susie (Chuck) Walters of Chelsea, and Margy (Denny) Gordon of Plainwell; and three grandchildren, Sara, Mark, and Jeff Walters, all of Chelsea.

Funeral services were held at 10 a.m. on Friday, Dec. 31, at St. James Episcopal church, Dexter. The Rev. Jerrold Beaumont officiated with interment following at St. Joseph Catholic Cemetery, Dexter. Memorials may be given to the Hospice of Washtenaw.

Arrangements were handled by the Hosmer-Muehlhig Funeral Chapel, Inc., of Dexter.

## Luella W. McGranahan

Dexter  
Luella W. McGranahan of Dexter, age 71, died Friday, Dec. 31, 1993 at a daughter's home in Manchester. She was born Dec. 20, 1922 in Ann Arbor, the daughter of Fred and Meta (Walt) Hieber. On Sept. 27, 1947 in Ann Arbor, she married Marley McGranahan, Jr. He died Feb. 28, 1984. Mrs. McGranahan was a member of Our Savior Lutheran church in Chelsea.

She is survived by a son, Edward F. McGranahan of Orlando, Fla.; six daughters, Darlene (Charles) Kanagy of Clarksville, Tenn., Denise (Steve) Edwards of Dexter, Wanda (John) Bishop of Manchester, Rita (Ronald) Newman of Vero Beach, Fla., Marcia (David) Kipp of Vero Beach, Fla., and Lori (Scott) Krull of Dexter; 12 grandchildren; a brother, Harold Hieber of Saline; a sister, Dorothy (Walter) Smith of Ypsilanti; a sister-in-law, Wanda "Pat" Smith of Crossville, Tenn.; a special friend, Donna Walz of Gregory; and several nieces and nephews.

Mrs. McGranahan was also preceded in death by her parents; a brother, Herman Hieber; and a daughter, Michelle McGranahan.

Funeral services were held at 11 a.m. Monday, Jan. 3, at the Hosmer-Muehlhig Funeral Chapel, Dexter. The Rev. Franklin H. Giebel officiated with interment following at Forest Lawn Cemetery, Dexter.

Memorials may be given to Hospice of Washtenaw or Our Savior Lutheran church.

## Nelson H. West

Belding  
(Formerly of Ypsilanti)  
Nelson H. West of Belding, formerly of Ypsilanti, age 86, died Saturday, Jan. 8, 1994 in Greenville. He was born Jan. 8, 1908 in Chelsea, the son of Harrison and Mable (Dyer) West.

On Jan. 28, 1936 he married Ida M. Forsyth, and she preceded him in death on March 30, 1992.

Mr. West was employed by King-Seeley for 25 years. He then owned and operated West & Son Electric. He also worked at the Lutheran Retirement Home (Glacier Hills), retiring in 1963.

Mr. West was a past member of Ypsilanti Contractor and Supply Association, the Washtenaw Electrical Contractors Association, and National Electrical Contractors Association. He was a member of the Congress Street Church of God, in Ypsilanti since 1943, where he had served on several boards and taught Sunday school. He was honored as the Church of God Layman of the Year for Michigan in 1987.

Mr. West was also involved in the Church of God Kingdom Builders Program, having worked on over 26 churches.

Survivors include three children, Robert (Brackley) West of Stockbridge, Carol (James) Zeigler of Belding, and Lee West of Ann Arbor; six grandchildren, Meryl (Paul) Hindbaugh, Allen (Annette) West, Donna Jean Hatch, Michelle (Brian) Raynor, Saxony Zeigler and Susan Lynn West; two great-granddaughters, Elisabeth Sky West and Heidi Leah West; a brother, Donald (Sylvia) West of Stockbridge; one sister, Martha O'Dowd of Fremont; and many nieces and nephews.

He was also preceded in death by five brothers.

Funeral service will be 2 p.m. Wednesday, Jan. 12, at the Congress Street Church of God, with the Rev. Eugene Frame officiating. Burial will follow in Highland Cemetery.

Memorial contributions may be made to the Congress Street Church of God Memorial Fund. Envelopes are available at Moore Memorial Chapel (Stark Funeral Service). Friends may call at the church after 1 p.m. Wednesday.

## Anna M. Miller

Chelsea  
(Formerly of Detroit)  
Anna M. Miller of Chelsea, formerly of Detroit and Garden City, age 82, died Friday, Jan. 7, 1994 at the Chelsea Retirement Community.

She was born April 28, 1911 in Stonybrook, Scotland, the daughter of Joseph and Ursula (Balkan) Cabanuskas.

Mrs. Miller was married Nov. 25, 1933 at All Saints church in Detroit to John R. Miller and he preceded her in death in 1980. She was formerly employed at J.L. Hudson Co. in Detroit for 25 years.

She was a member of Precious Blood Catholic church, and enjoyed sewing for herself and her daughter, every evening she picked up a needle and thread.

Surviving are her four children, George F. Miller and his wife, Cheryl, Thomas J. Miller and his wife, Theresa, all of Chelsea, Robert J. Miller and his wife, Irene, of Highland, and Catherine A. Cundari and her husband, James, of New Jersey; 13 grandchildren, Arron, Mark, Maryann, John, Michael, Thomas, Jeffrey, Julie, and Jennifer Miller, Jill Toburin, Shane, and Jennifer Miller; three great-grandchildren; and one sister, Isabele Labanuskas of Detroit.

She was preceded in death by a sister Adele Bekamps.

The funeral mass was held Monday, Jan. 10, at 11 a.m. from St. Mary's Catholic church with the Rev. Fr. Philip Dupuis officiating. The vigil service was held Sunday evening at 7:30 p.m. from the Staffan-Mitchell Funeral Home with Deacon Richard Shaneyfelt officiating. Burial followed in Mount Olivet Cemetery, Chelsea.

Expressions of sympathy may be made to St. Louis Center.

## Leonard J. French

Chelsea  
Leonard J. French of Chelsea, age 89, died Saturday morning, Jan. 8, 1994 at his home.

Mr. French was born June 18, 1924 in Dexter, the son of Harry T. and Helen (Wood) French and had been a life-long resident of Washtenaw county.

He was the owner of J and L Porcelain Contractors for 25 years, retiring in 1969.

A veteran of WW-II serving in the U.S. Army in the European Theatre, Armored Division No. 511, and attaining the rank of sergeant tech 5, Rifle Sharpshooter.

Leonard was a charter member of the Chelsea Auxiliary Police, serving for 29 years, and a member of the Dexter American Legion Post No. 557.

He married Melva J. Myers in Chelsea on June 16, 1945 and she survives.

Also surviving are his three daughters, Sandra K. Dudas and her fiancé, Ron Bauer of Ann Arbor, Diane S. Strong of Pinckney, and Cheryl L. French of Chelsea, and a very special friend, Robert Dudas; three grandsons, Randy J. Ehnis, Charles K. Strong, and Jason A. Strong; five sisters, Helen Harris of Chelsea, Claire Chopp and her husband Bart, of Winona, Tex., May Poland of Tarpon Springs, Fla., Janet Schulze and her husband, Richard of Chelsea, Joanne Henes of Ann Arbor, and one brother, Richard (Vivian) French, of Chelsea, and several nieces, nephews and friends.

He was preceded in death by his parents; two sisters, Harriett Smith, Jean Grob; and one brother, Harry French.

Funeral services were held Tuesday, Jan. 11, at 1 p.m. from the Staffan-Mitchell Funeral Home with Erik Hansen, pastor, officiating. Burial followed in Oak Grove Cemetery, Chelsea.

Expressions of sympathy may be made to the Chelsea Auxiliary Police or the American Heart Association.

## SCHOOL LUNCH MENU

Weeks of Jan. 12- Jan. 21  
Wednesday, Jan. 12—Deli turkey sandwich, soup with crackers, carrot sticks, pear half, milk.

Thursday, Jan. 13—Beef ravioli, green beans, bread and butter, Jell-O with fruit, milk.

Friday, Jan. 14—Nacho supreme with cheese, salsa, and sour cream, corn, fresh fruit, milk.

Monday, Jan. 17—Cheeseburger, french fries, dill pickles, mandarin oranges, milk.

Tuesday, Jan. 18—Egg and cheese biscuit, hash brown patty, peach half, apple juice, milk.

Wednesday, Jan. 19—Half day. No lunch.

Thursday, Jan. 20—Half day. No lunch.

Friday, Jan. 21—Records day. No school.

## Births

A son, Adam Joseph, Dec. 14, at St. Joseph Mercy Hospital, Ann Arbor, to Joseph and Teresa Burman of Chelsea. Grandparents are Joseph and Virginia Burman of Saline, Frederick and Mary Ann Malinowski of Livonia and the late Larry Breza of Chelsea. Adam has two sisters, Jessica and Christina.

A son, John David, Dec. 22, at St. Joseph Mercy Hospital, Ann Arbor, to Jeff and Cathy Powell of Chelsea.

A son, Jonathan Samuel, Nov. 8, at St. Joseph Mercy Hospital Ann Arbor, to Marty and Darlene Straub of Chelsea. Brothers are Stephen, Peter and David. Grandparents are Gerald and Carol Straub, Robert and Marjorie Robbins of Chelsea. Great-grandparents are Myrtle Robbins of Stockbridge, Irene Proctor of Chelsea and Bing and Ella Miller of Holland.

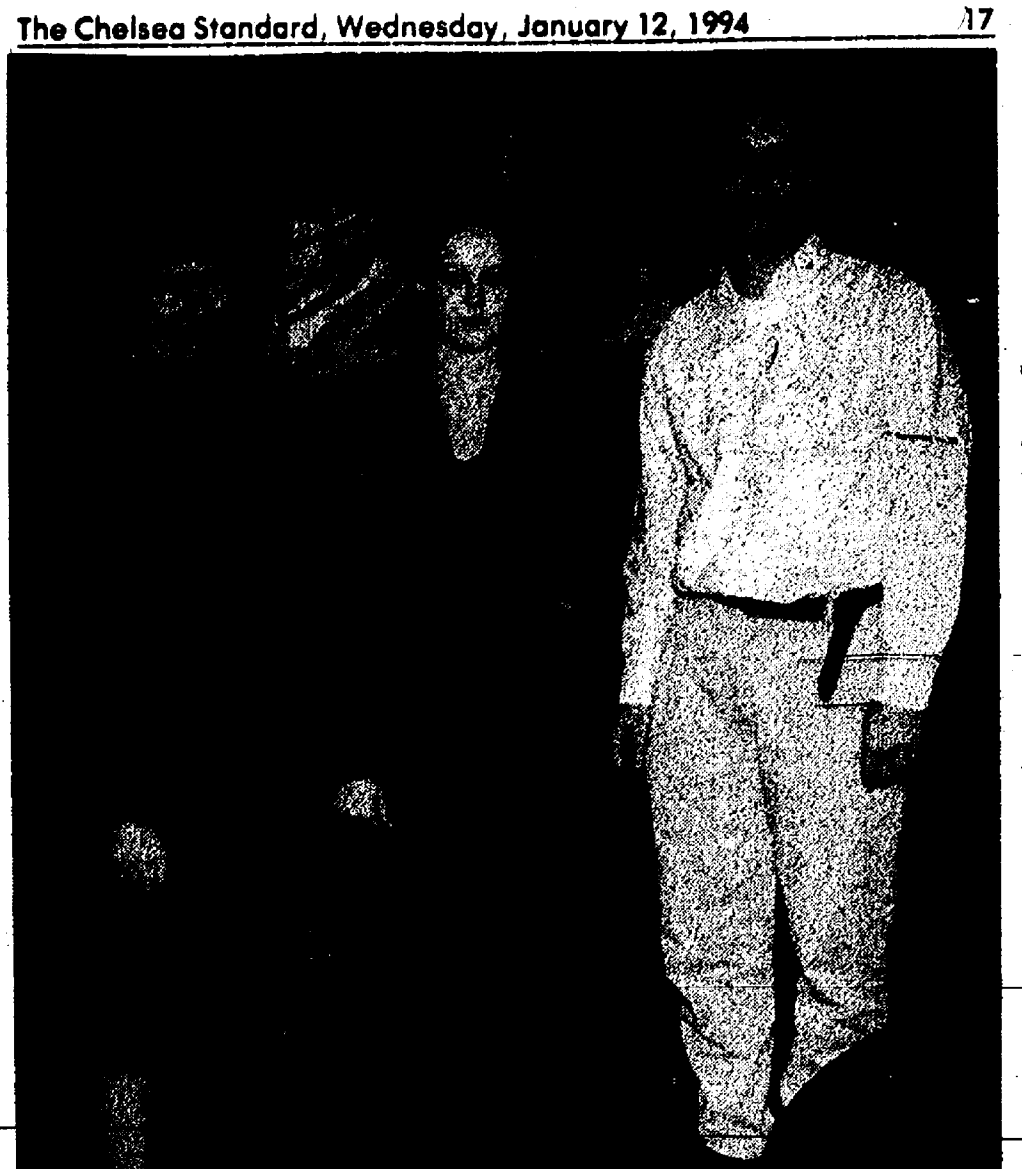

KIWANIS CLUB OF CHELSEA heard talks by Jessica Roberts, center, and Dana Cremb, left, of Mott Children's Hospital at their Monday evening program. Roberts, activities therapist, described her week-end activities with the children. Cremb is director of child life and maternal volunteer services. She also discussed her work. Right is club member Dale Cole, who invited the women to speak. Kiwanis is a major contributor to the hospital.

An intellectual is a man who takes more words than necessary to tell more than he knows.

—Dwight D. Eisenhower

Charles E.  
**Sullivan Plumbing**  
Licensed Michigan Master Plumber  
• Water Heaters  
• Remodeling  
• Service & Repair  
• New Construction  
• Water Softners  
• Sewer Cleaning  
**475-8114**  
Free Estimates  
Reasonable Rates

The Michigan Center for Cosmetic Surgery  
announces the opening of our  
North Territorial Satellite Clinic  
  
Robert H. Burke, M.D., D.D.S.  
9477 North Territorial Rd.  
Phone 313 426-2007  
HOURS BY APPOINTMENT  
ORAL & MAXILLOFACIAL SURGERY  
AESTHETIC & RESTORATIVE SURGERY

**GEE FARMS**  
14928 Bunkerhill Rd. Stockbridge  
VISA  
Phone (517) 769-6772  
Open Daily 9 a.m.-5 p.m.  
**INDIAN RIVER CITRUS**  
LARGE SELECTION OF  
FINE BIRD SEED  
and  
BIRD FEEDERS

**CHELSEA SELF-STORAGE**  
(313) 475-8888  
18000 BROWN DRIVE  
  
IS  
NOW OFFERING  
**RYDER TRUCK RENTALS**  
Ryder Phone (313) 475-6110  
  
• COMMERCIAL & RESIDENTIAL  
• LOCAL & ONE WAY  
• WEEKLY REDUCED RATES

  
**MIKE KUSHMAUL, JR.**  
is looking  
for those who want to  
get the most for their  
money...  
Come in and see Mike  
for a great deal on a  
new or used, car or  
truck.  
**NEW CAR SALES & LEASING 475-1301**  
**PALMER MOTOR SALES**

**Kiwanis Club Presents**  
the first of three travel films  
for the 1994 season  
**SATURDAY, JAN. 15**  
at 8:00 p.m.  
CHELSEA HIGH SCHOOL AUDITORIUM  
**BOB CHRYSLER**  
**"Switzerland,  
Rooftop  
of Europe"**  
  
Switzerland, everyone's favorite vacation spot, has unsurpassed Alpine scenery and quaint charm combined with the hospitality and efficiency of a delightful people. Still through historic Lucerne. Visit Lugano where palm trees compete with glaciers for attention. Ride the steam railroad to the summit of the Rothorn. Celebrate the Neuchâtel Grape Festival. Watch as Swiss chocolate is made. Sample a wedge of cheese made fresh before your eyes in Gruyere. Participate in the life of this exquisite country, Switzerland.  
Single Admission.....\$6.00  
Season Tickets.....\$15.00  
Available from any Kiwanian or at the door.  
Each season ticket is good for three admissions  
(not restricted to a particular show).

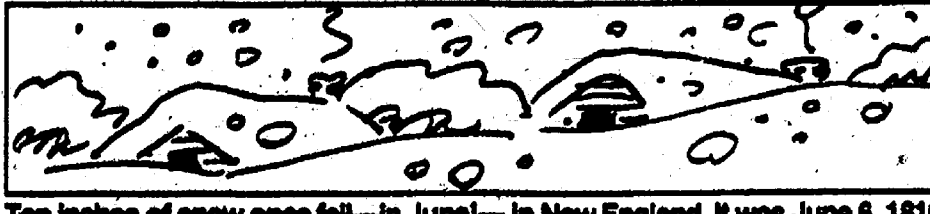
  
Ten inches of snow once fell—in June!—in New England. It was June 6, 1816.  
"Good service,  
good coverage,  
good price."  
**That's State Farm insurance.**  
  
**JERRY ASHBY**  
102 E. Middle, Chelsea  
Ph. 475-8637  
**NEW OFFICE HOURS:**  
Mon. thru Fri., 8 a.m. to 5 p.m.  
Like a good neighbor,  
State Farm is there.  
State Farm Insurance Companies • Home Offices: Bloomington, Illinois





BEACH MIDDLE SCHOOL ART SHOW is scheduled for next Monday, Jan. 17 from 7 p.m. to 8:30 p.m. at the school. Pencil drawings, plaster sculptures, watercolors, op art, tempera paintings, and pen-and-ink drawings by

sixth, seventh, and eighth graders will all be on display. Left is Miranda Harris with her cut-paper creation, and right is Liana Austin with her watercolor.

## CHELSEA UNITED WAY ANNUAL MEETING

Wednesday, Jan. 19, 1994

7:00 p.m.

at Chelsea Milling Co. Board Room

## Annual Membership Meeting CIVIC FOUNDATION OF CHELSEA

Thursday, Jan. 20, 1994

7:00 p.m.

at The Common Grill  
112 S. Main St., Chelsea



Over 20 Years of Satisfied Customers

**DON POPPENGGER**

Used Car Sales  
PALMER MOTOR SALES

475-1800  
475-3650

See Don for Your Next New or Used, Car or Truck.  
You'll be happy you did!

## STIHLATHON



It's the price of the year  
on the rugged 09L chain saw.  
Perfect for cutting firewood,  
limbing and trimming.

All Stihl Saws On Sale

### JOHNSON'S HOW-TO

### LAWN & GARDEN SERVICE

110 N. Main St.  
Downtown Chelsea



Open  
Mon. - Fri. 8 AM - 8 PM  
Sat. 8 AM - 5 PM  
Sun. 10 AM - 2 PM

Service Station Hours  
Mon. - Sat. 8 AM - 5 PM  
FREE DELIVERY

Friendly, Knowledgeable Service Close To Home  
A full-service hardware store... and more

**STIHL** For the part of you that promised  
you'd never compromise.

## Economic Breakfast Club to Meet Jan. 19

The Economic Breakfast Club of Chelsea will meet at 7:30 a.m., Wednesday, Jan. 19, in the Main Dining Room of Chelsea Community Hospital. Sponsored by the Chelsea Area Chamber of Commerce, these meetings are held bi-monthly from September through May and have guest speakers who address a broad range of topics of interest to the members and their guests.

The guest speaker this month is Paul M. Ganz, MichCon's manager of government and community relations for Washtenaw, Oakland and western Wayne county. The topic of Ganz's talk will be "Economic Development—Building a Strong Michigan." He will detail MichCon's role in retaining and expanding old businesses and attracting new business development and jobs.

Ganz has been with Michigan Consolidated Gas Co. since 1988. He has been company spokesman on the media relations staff and managed economic development programs for southeastern Michigan. In September, 1992 he was promoted to his current position in the Ann Arbor office.

The Chamber of Commerce is happy to open these meetings to the public as well as the membership. Reservations are encouraged and may be

## Home Meals Service Needs More Drivers

Home Meal Service of Chelsea, which provides hot dinner meals every day to people who are home-bound or are senior citizens, once again needs volunteer drivers.

For the past two years, there has not been much turnover in drivers, but now circumstances such as impending birth and illness have forced some of the drivers to temporarily retire.

The delivery route for the daily meals is basically the Village and a few folks who live a little ways from town. Because of the growing senior population, both the Senior Nutrition program which originates at the Senior Center, and the original Home Meal Service whose meals are prepared at Chelsea Retirement Center, have grown this year. The combined program recipients numbers close to 30, split between two drivers. One program delivers seven days and the other five days, with extra frozen meals delivered on Fridays.

Many of the current volunteers only drive every other week, but one could drive more often if his/her schedule allowed.

Hot meals are picked up at 11:15 a.m. at Faith In Action Building or from the kitchen at the Retirement Center. The routes take approximately one hour. Prior to delivering meals alone, each driver is taken on the route by a seasoned volunteer, who points out any special instructions, such as the right door to bring the meal.

Because co-ordinator Mary Erskine wants the drivers to feel they can ask for a week off if something comes up, there is also a need for substitute drivers. Many of the current drivers are retired men and women who feel they still have a lot to contribute to the well being of the Chelsea community. Interested persons may call Mary at 475-9494 or 475-2821.

By the time they are seniors in high school, over 90 percent of American adolescents will have experimented with alcohol. (Forum on Youth Traffic Safety Initiatives, 1989).

## Village, Township Begin Studying Future Truck Route Around Town

The village and Sylvan township have begun preliminary discussions about how a truck route might be constructed west of the village.

The concern is that eventually the Michigan Department of Transportation (MDOT) will decide that M-52 has too much traffic and will come up with its own solution. An imposed solution may not necessarily meet with local approval. The governments believe they can head off that possibility by having a solution already devised.

Village trustee Frank Hammer, a member of the village's Planning Review and Ordinance Committee who has been part of the talks, said a major goal is to keep the impact on the downtown business district to a minimum. Without a plan, Hammer says, MDOT could decide simply to widen M-52 through town to three or four lanes, which could ruin the streetscape and eliminate a lot of downtown parking.

In addition, zoning issues along any truck route have to be addressed. The downtown could be hurt by more outlying shopping centers, for example.

The governments also do not want an "Adrian" solution, in which traffic is routed around the downtown through alleystreets.

A host of issues have to be

decided—from where the road will go to who will pay for it. There is plenty

of undeveloped land west of the village, but it may not stay that way.

## Cassidy Lake Camp Prisoners Captured

Three escapees from Cassidy Lake Boot Camp were captured last Monday, Jan. 3 less than 24 hours after they left the facility on Waterloo Rd.

Two prisoners, Jose Carrisal, 18, and David Silva, 17, were captured in a cornfield near Chrysler Proving Grounds on M-52 after a proving grounds employee called police.

A third prisoner, Stephen Bixler, 18, was brought to Chelsea police by area resident Norm Colvia, who found Bixler sleeping in his motor home Monday morning. Bixler apparently told Colvia he needed to go to Adrian and asked to use his telephone. Colvia

drove him to the police department instead.

All three men suffered injuries when they climbed over the concertina wire fence at the prison.

They were serving time for various charges of breaking and entering and car theft.

The three were also suspected of trying to break into a car at Faith-Morrow Buick, Olds, Chevrolet in Monday. A dealership employee found a vehicle with a smashed out driver's side window and other damage. Inside were a crowbar and a large hammer.

Damage was estimated at \$2,128.42.

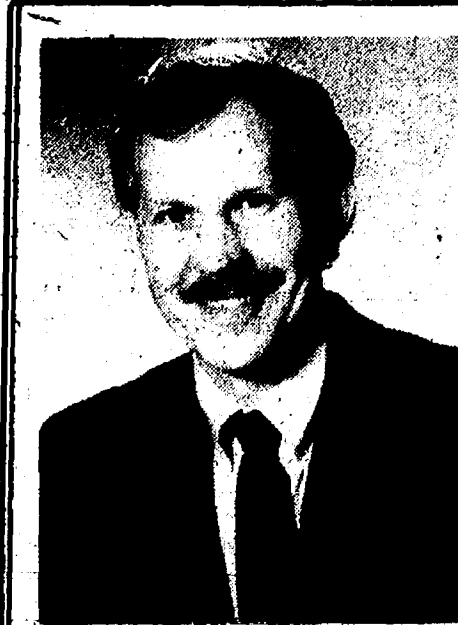

**ORTHODONTIST**  
**RAYMOND P. HOWE**  
D.D.S., M.S.

515 South Main Street  
Chelsea  
Telephone (313) 475-2260

made by calling the Chamber office at 475-1145.

# RCA

# NO INTEREST TIL SUPERBOWL 95\*

On Select RCA Home Theatre Color TVs

|   |  |
|---|--|
| <p>48" Diag. Home Theatre Stereo Projection TV</p> <ul style="list-style-type: none"> <li>• SRS (Super Resolution System) Sound Retrieval System</li> <li>• Captures The Spatial Reality Of Live Sound</li> <li>• For True Stereo Imaging From Any Seat In The Room</li> <li>• Full Color Picture-In-Picture™ Lets You Watch Two Color Pictures At Once</li> <li>• 13-Jack Color Coded Video/Audio Monitor Panel With S-Video Connector</li> <li>• Master Touch™ Universal Remote</li> </ul> <p><b>Save \$300</b></p> | <p>52" Diag. Home Theatre Stereo Projection TV</p> <ul style="list-style-type: none"> <li>• The First 52" Projection TV With Built-In Component Storage Below The Screen</li> <li>• SRS (Super Resolution System) Sound Retrieval System For True Stereo Imaging From Any Seat In The Room</li> <li>• Advanced Color Picture-In-Picture™ Also Features Channel Guide Which Displays Up To 12 Channel Snapshots At One Time</li> <li>• Master Touch™ Universal Remote</li> </ul> <p><b>Save \$400</b></p> |
| <p>31" Diag. Home Theatre Stereo Monitor/Receiver</p> <ul style="list-style-type: none"> <li>• Optimum Contrast Screen</li> <li>• Full Color Picture-In-Picture™</li> <li>• SRS (Super Resolution System) Sound Retrieval System</li> <li>• Master Touch™ Universal Remote</li> <li>• Shown With Optional Base</li> </ul> <p><b>\$1099</b></p>  | <p>35" Diag. Home Theatre Stereo Monitor/Receiver</p> <ul style="list-style-type: none"> <li>• VHP (Very High Performance) Picture Tube</li> <li>• Matrix Surround Sound™</li> <li>• 5 Widescreen Stereo Amplifier</li> <li>• Broadcast Stereo with dbx Noise Reduction</li> <li>• Master Touch™ Universal Remote (38-Button)</li> <li>• 13-Jack Video/Audio Monitor Panel with S-Video Connector</li> </ul> <p><b>\$1499</b></p>  |

113 NORTH MAIN STREET  
in DOWNTOWN CHELSEA

## HEYDLAUFF'S

APPLIANCES & ELECTRONICS

313 / 475-1221